

# THE LYMINGE NEWSLETTER

For the communities of LYMINGE, ETCHINGHILL, RHODES MINNIS and POSTLING

June 2021

Produced by  
THE LYMINGE ASSOCIATION  
[www.lyminge.org.uk](http://www.lyminge.org.uk)

From The Lyminge Association

**Lyminge**  
Anglo-Saxon  
**Festival**



A fantastic selection of different  
events over **FOURTEEN** days !!  
Theme - Anglo Saxon

**21st June - 4th July 2021**

**It's here ....we hope!!**

The joint committee (The Lyminge Association and Pathways To The Past) have committed considerable resources to this fortnight of fun and entertainment and we look forward to everybody enjoying their new found freedom (in a responsible way).

**THE FULL PROGRAMME AND DETAILS OF MANY OF THE INDIVIDUAL EVENTS CAN BE FOUND INSIDE THIS NEWSLETTER, STARTING ON P2.**

Besides the extensive programme, there are considerable amounts of information relating to the events and how to engage with them. Some events need booking and so you are encouraged to make your bookings as soon as possible since tickets are limited. In particular the Banquet and the Quiz need to be booked beforehand. For a variety of reasons, we are NOT able to accept payment for these two events on the night and in the case of the Banquet, the cut-off date for booking is 11 June.

Finally, we always welcome any feedback and comment which is always useful in steering future events.

So, we look forward to seeing you all at some stage over this Festival Fortnight.

*The Festival Committee*



**Lyminge Litter Pick**

**A giant litter pick throughout the village  
Saturday 19 June 2021**



**10am Lyminge Village Hall with gloves and anything else you feel would help.  
Please identify the key areas that would benefit from our late Spring Clean!!**

# Lyminge Anglo-Saxon Festival

A fantastic selection of different events over  
**FOURTEEN** days !!

Theme - Anglo Saxon with

**THE GREAT LYMINGE ART EXHIBITION**  
all around the village, throughout the fortnight

## PROGRAMME

- Monday 21st June** **'Meet Rob Macintosh** to discuss his trilogy of novels set in Anglo-Saxon Kent' 2 - 4pm Lyminge Parish Church
- Tuesday 22nd June** An informative **walk around the village** with Mike Foxon and Andrew Coleman. All about the History and Geology of the area. The walk should take about 2.5 hours. Starting from information panel, Tayne Field at 2pm
- Thursday 24th June** **A Walk along the Royal Saxon Way** with Andrew Swarbrick - 13km round trip. PLEASE NOTE that this special walk has to be booked in advance by TEXT to 07754797848 or by E-mail: andrewswarbrick13@googlemail.com. Please bring packed food and a drink. (See P8)
- Friday 25th June** **Dressing the Well** with Lyminge Girlguiding Well Field ~ 6pm - 8pm
- Medieval Banquet** complete with appropriate music supplied by Rough Musick! Lyminge Village Hall. 7.15 for 7.30pm. Booking is essential for this event ~ cut-off date 11th June, please call Dave Hunt-Cooke on 01303 862928 or Peter Barnes on 01303 863737. (See P6)
- Saturday 26th June** **Garden Safari** ~ Special PASSPORTS available at Lyminge Village Stores and the Parish Church
- Cream Teas** at Lyminge Parish Church
- Visit by the Rt Revd Rose Hudson-Wilkin, Bishop of Dover** to the school fayre and the parish church for the dedication of the new artworks (See P8)
- Primary School Summer Fayre** Midday - 3pm ~ Fun for all the family Tayne Field (See P 5)
- Meet **Emma Batten** with her book "**The Pendant Cross**" and the sequel. Lyminge Parish Church
- Beer Festival** at the Coach & Horses including the especially brewed *queen ethelburga's ale* (See P9)
- Sunday 27th June** **Garden Safari** ~ PASSPORTS available at Lyminge Village Stores and the Parish Church
- Cream Teas** at Lyminge Parish Church
- Meet **Emma Batten** with her book "**The Pendant Cross**" and the sequel. [after church service] Lyminge Parish Church
- Beer Festival** at the Coach & Horses including the especially brewed *queen ethelburga's ale* (See P9)
- Wed 30th June** **'Kentish Minsters and Royal Saints'** - a talk by Dr Andrew Richardson, Canterbury Archaeological Trust, Parish Church
- Thursday 1st July** **Canterbury Brass Band Concert** ~ Retiring Collection 7.30pm Parish Church
- Friday 2nd July** A **Quiz** with an Anglo-Saxon theme ~ bring your own supper. Lyminge Village Hall. 7 for 7.30pm £3 per head, teams of 8 max. Book with Nancy Benham on nancybeham@aol.com (See Page 9)
- Saturday 3rd July** An exciting and informative display by **Øst Centingas** Anglo-Saxon re-enactment group. Tayne Field (See Page 8)
- Quilter's Exhibition** in the Parish Church.
- Sunday 4th July** Another chance to see the display by **Øst Centingas** Anglo-Saxon re-enactment group Tayne Field (See Page 8)
- Quilter's Exhibition** in the Parish Church
- A **Walking Treasure Hunt** around the village for all the family with versions for children, adults and with wheelchair access. Meet at Parish Church at 2pm.

# Diary of Forthcoming Events

This page is printed to give readers and organisers the opportunity of planning events without clashing with existing ones, which are already in the 'diary'. It is not intended as a means of advertising and we take no responsibility for errors or omissions. Acceptance is at the discretion of the editor. Please send your updates by email to [pb@pbarnes20.plus.com](mailto:pb@pbarnes20.plus.com) or via methods outlined on Page 3. **Location and name codes below:**

## One-Off Events

Date	Time	Event	Where	Tel. No.	Date	Time	Event	Where	Tel. No.
05-Jun	7pm	"Romeo and Juliet"	See P11		04-Jul		Øst Centingas Anglo-Saxon re-enactment group		
15-Jun	8pm	LVH AGM	Zoom	<a href="mailto:lvh.bookings@outlook.com">lvh.bookings@outlook.com</a>	04-Jul		Quilters Exhibition		
17-Jun		County Council Councillor Elections	Polling Station		04-Jul	2pm	Walking Treasure Hunt	LPC	
19-Jun	10am	Lyminge Litter Pick	LVH	862508	09-Jul	7pm	Music On A Friday	LPC	
21-Jun	10am	Open House	EVH		16-Jul	3pm	LVA Summer Party	JF	
21 June - 4 July		Lyminge Festival	See P2		16-Jul	7pm	Cantores Lyminge Prom	LVH	
21 June - 4 July		The Great Lyminge Art Exhibition	See P7		17-Jul	9am	New Saturday Market	SPCC	07977899559
25-Jun	7.30pm	Medieval Banquet	LVH		18-Jul	10am	Elham Walkers	Barham	862933
26-Jun	12noon	Lyminge Primary School Fayre	TF		19-Jul	7.30pm	Film Night - 'Military Wives'	EVH	07939076617
26-Jun	9am	New Saturday Market	SPCC	07977899559	25-Jul	7.30pm	Outdoor Theatre - 'Little Lilv Harlev	TF	862743
26/27 June		Garden Safari	See P20		31-Jul	9am	New Saturday Market	SPCC	07977899559
26/27 June		Beer Festival	CH		07-Aug	2.30pm	Rhodes Minnis Summer Show	RMVH	862616
27-Jun	10am	Elham Walkers	ES	862933	10-Aug	10am	Elham Walkers	Elham Sq	862933
01-Jul	7pm	Canterbury Brass Band Concert	LPC		14-Aug	9am	New Saturday Market	SPCC	07977899559
02-Jul	7pm	Quiz	LVH	See P21	15-Aug	10am	Elham Walkers	LL	862933
03-Jul		Øst Centingas Anglo-Saxon re-enactment group			03-Sep		Music on a Friday BBQ		
03-Jul		Quilters Exhibition			04-Sep	9am	New Saturday Market	SPCC	07977899559

## Weekly Events

Day	Time	Event	Where	Tel.No.	Day	Time	Event	Where	Tel.No.
Mon	9.30am	Dementia & Me Unit	JC	269602	Wed	11.45am	Pilates	TC	07825109670
Mon	10am	Open House	EVH	863394	Wed	2pm	Bingo	EVH	863819
Mon	10am	Bridge Club	LBC	863177	Wed <sup>5</sup>	7pm	French Conversation	KH	862972
Mon	10.30am	Lyminge Larks (Singing)	LMC	07951572920	Wed	7pm	Tayne Centre Circuits	TC	07925982995
Mon	11am	Pilates	TC	07825109670	Wed	7pm	Cantores Dominicae Choir	LMC	07813071867
Mon	2.30pm	Knit and Natter	TC	863049	Thurs	9.30am	Dementia & Me Unit	JC	269602
Mon	6.30pm	Ballroom/Latin/Salsa Dancing	TC	07966751991	Thurs	10am	ArtGroup - Morning	TC	211364
Mon	6.30pm	Judo Club	LVH	862946	Thurs	10.15am	Baby Rhyme Time	LL	03000413131
Mon	7pm	Pilates	EVH	07951698008	Thurs	2pm	Art Group - afternoon	TC	07870494644
Mon	7.30pm	Yoga	RMVH	07977503897	Thurs	6.45pm	Short Mat Bowls	LVH	863842
Tues	9.30am	Dementia & Me Unit	JC	269602	Thurs	7pm	Pilates	EVH	07951698008
Tues	2pm	Pickleball	EVH	863819	Fri	8am	Chiropody (appointment only)	JC	269602
Tues	6.45pm	Short Mat Bowls	LVH	863842	Fri	9.30am	Dementia & Me Unit	JC	269602
Wed	9.30am	Dementia & Me Unit	JC	269602	Fri	10am	Feel a Fairy Tale Sensory	EVH	07800737936
Wed	9.30am	Age UK Info & Advice – drop in	JC	269602	Fri	10.15am	Talk Time	LL	03000413131
Wed	10.45am	Singing for Health	JC	862364	Fri	7.30pm	Ballroom and Salsa Dancing	EVH	07967979610

## Monthly Events

When	Time	Event	Where	Tel. No.	When	Time	Event	Where	Tel. No.
1st Mon	2pm	RBL, Elham Valley	St Mary's	862508	1st Thurs	6pm	Refill Station	LVH	
3rd Mon	7.30pm	Etchinghill Film Night	EVH	07544670363	3rd Wed	10am	Family History	LL	03000413131
Last Mon		Parish Council Meeting	SNL	07715221705	4th Wed	2.30pm	RM Circle	RVH	862913
1st Tues	2pm	Lyminge Reading Group	LL	03000413131	Last Wed	7.30pm	Quiz Night	C&H	862694
1st Tues <sup>3</sup>	7.30pm	LHS Talk/Event	TC	863879	4th Fri	7.30pm	Beetle Drive	RVH	862616
2nd Tues	2pm	(Railway Readers)	LL	03000413131	Last Fri	1.30pm	Team Quiz	JC	269602
3rd Tues <sup>2</sup>	7.30pm	Gardeners' Society	TC	07703149008	1st Sat	10am	Saturday@10	EVH	
Last Tues	2.15pm	Poetry Group	LL	03000413131	2nd Sat	10am	Postling Ch. Coffee Morning	PC	863536
1st Wed	10.30am	Lyminge Friends	RR	862598	3rd Sat	9am	Saturday Market	TC	862710
2nd Wed	10.30am	Mothers Union	NC	862221					

<sup>1</sup> In term time only <sup>2</sup> Except Jan and Feb <sup>3</sup> Except Jan, Feb, and trip in Aug <sup>4</sup> Except Aug and Dec <sup>5</sup> Not held in August

**C&H:** Coach & Horses; **EVH:** Etchinghill Village Hall; **ELVH:** Elham Village Hall; **ERA:** Etchinghill Residents' Association; **ES:** Elham Square; **EVL:** Elham Valley Line Trust; **JC:** Jubilee Centre; **JF:** Jubilee Field; **KH:** Korf House; **LB:** Laing Bennett; **LBC:** Bowls Club; **LL:** Library; **LMC:** Lyminge Methodist Church; **LPC:** Lyminge Parish Church; **LPS:** Lyminge Primary School; **LVH:** Lyminge Village Hall; **LW:** Lord Whisky; **NP:** Nailbourne Court; **PC:** Postling Church; **PH:** Lord Whisky, Park House; **PVH:** Postling Village Hall; **RVH:** Rhodes Minnis Village Hall; **RMC:** Rhodes Minnis Church; **RMCS:** Rhodes Minnis Cat Sanctuary; **RR:** Rigden Room; **SMVH:** Stelling Minnis Village Hall; **SNL:** See Newsletter for info; **SP:** Sibton Park; **SPCC:** Sibton Park Cricket Club; **TC:** Tayne Centre; **TF:** Tayne Field; **WF:** Well Field



## St Mary and St Ethelburga Parish Church, Lyminge

Sunday 6 June 11.00am WOW Service  
 Sunday 13 June 8.00am Holy Communion (BCP)  
 Sunday 20 June 11.00am Holy Communion (CW1)  
 Saturday 26 June 4.00pm Bishop of Dover Visit -  
 Dedication of art works.

Every Wednesday 8.00am Morning Prayer by Zoom.  
 These are the only services in June.

*To contact the churches, please phone:*  
 Reverend Jane Weeks  
 01303 840219 or email [revweeks@hotmail.com](mailto:revweeks@hotmail.com)  
[www.elhamvalleygroupofchurches.co.uk](http://www.elhamvalleygroupofchurches.co.uk) or  
[www.achurchnearyou.com](http://www.achurchnearyou.com)

## Postling Church Services

6th June	9.30am	Holy Communion
13th June	9.30am	Morning Service
20th June	9.30am	Morning Service
27th June	9.30am	Morning Service

**ALL SERVICES ARE VIA ZOOM.** LogIn details available at  
[www.elhamvalleygroupofchurches.co.uk](http://www.elhamvalleygroupofchurches.co.uk)

## Lyminge Methodist Church

The following services will be held under current Government guidelines (masks, social distancing, etc.) at **11am**, but we are unable to share indoor fellowship or refreshments.

6th June - Mr Roy Hollands  
 13th June - Mr Hugh Burnham (incl. Holy Communion)  
 20th June - Mr Tim James  
 27th June - Local arrangement

Weekly On-line facilities will continue for those unable to attend in person.

## Rhodes Minnis Chapel

The next service at the Rhodes Minnis Methodist Chapel is on 13th June at 9.30am which will be conducted by **Rev. Kevin Taylor**.

To abide by the Government guidelines, face masks must be worn and we have social distancing in place. We warmly invite any visitors but sadly, we cannot offer refreshments after the service.

Because of the size of our Chapel, it would be appreciated if you could **let Daphne know on 01303 862865 if you would like to join us** so that we can accommodate you. We look forward to seeing you.

## Christians in Lyminge



There are no combined social events as such in June, but as can be seen elsewhere in the newsletter there will be a lot going on at the Parish Church during the Lyminge Anglo-Saxon Festival.

Enjoy the experience!

## Lyminge Newsletter

**Terms & Conditions: Copy deadline for next edition - 18 June 2021.**

Please email your copy to the editor ([pb@pbarnes20.plus.com](mailto:pb@pbarnes20.plus.com)). Your payment must be received before your article or advert can appear in the Newsletter. Please leave your payment along with your name, organisation, telephone number and copy of your ad in a sealed envelope at the Lyminge Library.

**Business adverts** cost £9.50 per month or £95.00 per year. **Personal and charity adverts and articles** from £3 per month, or £30.00 per year. The annual rate offers 12 entries for the price of 10. Please make cheques payable to **'The Lyminge Association'**. If you do not have email, a typed paper-copy may be left with the payment at the Library (when back open). Printed by Canterbury Print & Mail.

Lyminge Association accepts no liability for the accuracy of the advertisements or subsequent actions arising in conjunction with advertisers in the newsletter.

**Further details from Peter Barnes (editor) on 01303 863737 or [pb@pbarnes20.plus.com](mailto:pb@pbarnes20.plus.com)**



**THE TAYNE FIELD - AND NOW  
JUBILEE FIELD - PARK PROJECT**

**EXCITING NEWS: WE ARE OVER HALFWAY THERE!!**

We are thrilled to announce that Lyminge Parish Council is to donate a substantial sum to our park project, and we will now be redeveloping the parks at both Tayne Field and Jubilee Field.

That means we're now more than halfway to target. But we need you to help us get over the line.

**We need to raise £5,000 as a community which, together with bids lodged for grant funding, will help us get to target so we can start work!**

Please show your support and donate via:

**[gofundme.com/lymingeparks](https://gofundme.com/lymingeparks)**

For more detail on the project, you can also visit [lymingepark.com](https://lymingepark.com), or contact the team on [lymingeyouthaction@gmail.com](mailto:lymingeyouthaction@gmail.com).

Thank you so much, LYA



**SUMMER PARTY**



**Friday 16 July  
3-6pm • Jubilee Field**

Join us for an afternoon of fun, games, stalls and refreshments on Jubilee Field.

Let's celebrate the start of the summer holidays, and hopefully raise those final pennies and get the ball rolling on the park projects.

**Lyminge Primary School**



**SUMMER FAYRE**

**Saturday 26th June 2021  
12-3pm Tayne Field**

**FREE ENTRY!!**

**FUN FOR ALL!!**

**ALL WELCOME!!!!**

**Inflatables, Stalls, Live Band, Raffle, BBQ & much more...**

**Come and enjoy the fun!!**

**SAY IT WITH  
BALLOONS**

A celebration is not a celebration without balloons. Order a single happy birthday balloon or a 3-5 balloon bouquet to lighten someone's day or brighten the celebration.

No order too small. Collection or home delivery Local Lyminge-based balloon decorator service.

**07958 737 977**

# Medieval Banquet

## Lyminge Village Hall

**Friday 25th June 7pm for a 7.30pm start.**

As a part of the Lyminge Festival, we are running a **Medieval Banquet** in Lyminge Village Hall.

Come along and have some fun!! Dress up (optional) and enjoy our **professionally catered Banquet** to include honey roasted ham, whole roast chickens, cheeses, salads, strawberries, trifle, vegetarian options and other typical fare in the hall, decorated to give a hint of a medieval feasting hall.

Be entertained by Sandwich based **Rough Musicke**, a medieval band of musicians playing reproduction period instruments. They will also be demonstrating dances from the time and it is hoped that some of you will be encouraged to take part.

The bar is being run by the Coach & Horses and you will have the opportunity to sample the **Queen Ethelburga's Ale** which has been brewed especially for the festival by local brewery Canterbrew.

A raffle will also be run.

Numbers are limited, allowing more space for dining and dancing.

**Ticket Price £20 per person with the last date to book 11th June**

For tickets and information please contact either:

**Dave Hunt-Cooke telephone: 01303 862928** or

**Peter Barnes telephone: 01303 863737** or [pb@pbarnes20.plus.com](mailto:pb@pbarnes20.plus.com)



This bottle conditioned real ale is unfiltered and unpasturised and contains natural yeast sediment. For a clear beer allow to settle before pouring and pour carefully, leaving the sediment in the bottle. Alternatively, for a fruitier, cloudier beer, tip straight into the glass. **Best served at around 12C.**



This beer contains pale, crystal and dark malted Maris Otter barley, East Kent Goldings Hops, yeast and water.

Canterbrew Ltd., Canterbury,  
Kent, CT4 7HF. 01227 732541  
[www.thecanterburyales.co.uk](http://www.thecanterburyales.co.uk)

**Brewed for Lyminge  
Anglo-Saxon Festival  
by Canterbrew**

Ethelburga was a Christian princess of Kent who married the pagan King of Northumbria in 624 AD. Tradition says she later founded in Lyminge the first Christian community in southern England.

Historically, churches used to raise funds through brewing, so please raise a glass to Queen Ethelburga!

**3.8%  
ALC VOL  
500ML**

This exclusive beer (label above) has been specially brewed for the Lyminge Anglo-Saxon Festival and will be available from The Coach and Horses (from 18 June), and at The Medieval Banquet (25 June) and the Cantores Lyminge Prom (16 July).

*Summer*

at last seems to be arriving, the Covid restrictions are slowly being eased and our spirits are rising!!

**NOW**

is the time to let your imagination run free and create an

**ARTWORK** like no other ready for

## **THE GREAT LYMINGE ART EXHIBITION**

To register, all you have to do is send your name and address to  
The Old Mill, Canterbury Road, Lyminge or  
[adrian.willcox@virgin.net](mailto:adrian.willcox@virgin.net)

We can then include your location on the EXHIBITION MAP that will be given away free ! Visitors can then see where your artwork is displayed. Please note that individual addresses will NOT be given on the map, just a  to mark the location.

You will have a notice to display at your property so that visitors can see you are part of this event. You will also receive a specially produced badge and certificate to keep as a souvenir !

No judging - it is all just for fun, and many artworks will have the opportunity to appear in future editions of The Lyminge Newsletter !!

*Let's have art all over the villages !!*

**Lyminge**  
*Anglo-Saxon*  
**Festival**



*Be part of it!*



## **Lyminge Litter Pick**

A giant litter pick throughout the village

**Saturday 19 June 2021**



**10am Lyminge Village Hall** with gloves and anything else you feel would help.  
Please identify the key areas that would benefit from our late Spring Clean!!

# LYMINGE *anglo-saxon* FESTIVAL EVENT

The Anglo-Saxons are coming!

Historical re-enactment group Øst Centingas make a welcome return to Lyminge over the weekend of 3-4 July. They will be in costume on Tayne Field, close to the Coach and Horses, between 9am and 5pm on both days. Over this time there will be set-piece displays, as well as the living history experience in Open Camp, featuring authentic craft activities, a food display and a long boat of the kind used in the Anglo-Saxon period.

Scheduled activities are:

Open camp	09.00 - 10.00
Combat training and displays	10.00 - 11.00
Open camp	11.00 - 12.00
Battle	13.00 - 14.00
Open camp	14.00 - 15.00
Period games	15.00 - 16.00
Open camp	16.00 - 17.00



*Come along and see history come to life.*

## Visit to Lyminge by The Bishop of Dover

On 26 June at 2.30pm, the **Rt Revd Rose Hudson-Wilkin, Bishop of Dover**, will be attending the Lyminge Primary School fayre and visiting the school.

Then at 4.30pm, **Bishop Rose** will be at the Parish Church for the dedication of the new artworks commissioned as part of the *Pathways to the Past* project.



## The Lyminge Walk 24th June

*The walk has been arranged in conjunction with the White Cliffs Ramblers group. Booking is essential in order to comply with current Ramblers' covid-safe requirements (see below)*



Meet Lyminge Station Road (free) Car Park - by the Library TR164410 CT18 8HH. Please bring packed food and a drink.

A circular route of about 13.5km via Great Shuttlesfield, Paddlesworth, Arpinge and then via the North Downs Way to Tolsford Hill summit and returning to Lyminge passing Staple Farm. Then to the East of Postling Wood. This is a hilly route as it includes about 300m of ascent and descent, but is rewarded by great views from the NDW and Tolsford Hill.

Walk grade Mod 4

Booking essential. Please book by TEXT or Email to the Walk Leader: Andrew 07754797848 or [andrewswarbrick13@googlemail.com](mailto:andrewswarbrick13@googlemail.com)

# Lyminge Anglo-Saxon Festival

# A QUIZ - Through the Ages

**Friday 2 July ~ 7pm**

**Lyminge Village Hall**

**Max. of 8 per team - Registration fee only £3pp**

*Bring your own food and drinks*

*Book early as numbers are strictly limited*

**Book your table with Nancy Benham on**

**[nancybenham@aol.com](mailto:nancybenham@aol.com)**

**Seating and tables will be set out in accordance with the relevant government and local guidelines**

## Coach & Horses



*We've been very busy during lockdown and we're very nearly there with new lighting and seating areas, freshly painted throughout, along with new extensive menus. There are just a few pictures left to be put up. So now we're able to look forward to welcoming you all back to the Coach & Horses.*

### Diary of Events:

**Father's Day 20th June** - Sunday Roasts - please book early

**Beer Festival 26-27th June** - a wide variety of beers including the *queen ethelburga's ale*, brewed for the **Lyminge Festival**

**American Festival 3-4th July**

Rodeo Bull 3rd July

Country Singer and Line Dancing 4th July

**Summer Menus** (can be seen on-line): including Lite Bites. Catering available 12-2.30pm, 5.30pm-8pm. Bar snacks available all afternoon. Sunday Roasts 12noon to 7pm

**Table service only** until the lifting of lockdown, hopefully on 21st June. **Please book early to avoid disappointment.**

**Darts Team** - Fred intends starting up a Darts Team shortly. Please contact him if you are at all interested in joining in.

*Emily and Fred*

For bookings and any other help needed, please phone 01303 901011 or check Facebook page 'Coach & Horses'



Musical Director  
Adrian Bawtree

## CANTORES LYMINGE PROM

2021



Friday 16 July  
at 7pm  
Lyminge Village Hall



Lyminge Prom  
now in its 10th year !!

CANTORES  
PROUDLY PRESENTS  
LYMINGE PROM 2021  
IN ANGLO-SAXON KENT

Programme includes  
all the usual Prom favourites  
and features Purcell's King Arthur, arranged by  
Musical Director, Adrian Bawtree.

### Cash Bar

Including sale of specially brewed

**QUEEN ETHELBURGA'S ALE**

Queen Ethelburga's Ale, is specially crafted for the Lyminge Festival

### Raffle

Tickets £10 - available on the door or email Nancy to book your tickets - [nancybenham@aol.com](mailto:nancybenham@aol.com)

Accompanied by  
Adrianus String Quartet  
Jane Browne - Violin  
Adrian Smith - Violin  
Georgie Davis - Viola  
Dan Burrows - Cello



# Pathways to the Past

## Exploring the Legacy of Ethelburga

By the time you read this, one of the key aims of the project to create disabled access to our ancient Parish Church will have been fully implemented, with a remodelled level threshold to the north door to complement the new path laid in 2020.

We are now entering the last full month of the project. Lots of our plans will be reaching completion in the coming weeks. Watch out for:

- New information panels being installed around the village explaining the archaeology discovered over the last decade and more
- A new archaeological display in the Parish Church
- A new interactive programme allowing you to explore 3D digital reconstructions of the church site over 1,400 years, accessed through a touchscreen in the Parish Church
- New information displays in the Station Road car park, created in partnership with Lyminge Historical Society and Lyminge Parish Council
- New specially commissioned artworks installed in and around the Parish Church
- Queen Ethelburga's Ale, specially commissioned by the project for the Lyminge Anglo-Saxon Festival, on sale from the Coach and Horses.

We are delighted to be partnering with the Lyminge Association to put on the Lyminge Anglo-Saxon Festival 2021. After months of lock-down, here is an opportunity for our community to get out there and have a good time. Enjoy the programme of festivities (see elsewhere in this Newsletter), and perhaps raise a glass of festival ale to Queen Ethelburga!

If you would like to help us with a donation, please scan the QR code to reach our giving page at PayPal. If you are a taxpayer, you can add 25% to your donation through Gift Aid.

If you have any questions about the project, you can email us at [geopaethas@gmail.com](mailto:geopaethas@gmail.com).



### **Write 300ish words on any subject - then send it to the editor**



**DIARIES** - One of the unexpected pleasures of keeping a daily journal is to look back and see how the style and contents change over the years; not so much in the details, that may simply reflect passing fluctuations in busyness, but in the larger picture that represents the ebb and flow of one's enthusiasms and preoccupations. My diary started as a record of events surrounding our newly-created garden pond, together with wider wildlife observations. Thus the first entry, on Saturday 21st May 1983, devoted a page to details of the completion of the pond, followed by: "The cob was killed whilst sleeping on the slipway just above the bridge, by a fox, in broad daylight. The pen has now abandoned the nest and is moping on the millpond." Throughout the nineties, the diary recorded an increasing emphasis on the minutiae of family life as children left home and we became more involved in caring for aged parents. I fretted over the humdrum nature of some of the entries, until I discovered *The Diary of a Country Parson* by the Rev James Woodforde. Begun in 1759

as an expense account ('For some soap pd 0.0.1'), it expanded over the next 44 years into several million words depicting his life in minute detail. The Diary is almost impossible to quote from, as its charm lies in the relentless build-up of narrative in Woodforde's uniquely homely voice. As Virginia Woolf wrote, "His diary is the only mystery about him." It is generally agreed that diaries are written for posterity, and Pliny the Elder advised "Not a day without a line." So what might future readers make of my line for Sunday 13th February 1994? It reads "Took newspapers and cans to tip. V. cold today."

© Steve Osborn

### **Write 300ish words on any subject - then send it to the editor**

## District Councillors' Update - June 2021

**Waste Collection** – All the crews are doing rounds that are brand new to them, so there is a high probability that some of the particular nuances of any given location (e.g. the bins are tucked behind the tree halfway up the drive and not readily visible, etc) are not known / overlooked by the person visiting the place for the first time. This familiarity is increased by repeatedly completing the rounds, and this will obviously increase over time. We also know that recycling tonnages from households are currently high (especially with cardboard packaging), and this has put additional pressure on the recycling collection crews' ability to complete the scheduled work. However, taking both of these issues into account, should any collections be known to have not been completed on the scheduled day they are prioritised for completion the next morning. Please let me know if this does not happen.



**Vaccination update** – vaccine is currently being given to people who are aged 38 or over – you need to book at <https://www.nhs.uk/.../book-coronavirus-vaccination> – you should book your second appointment at the same time as booking the first. Vulnerable persons and other cohorts continue to be called by the NHS for their vaccination.

**Specialist day care for those living with dementia** – UK Hythe & Lyminge unit in Lyminge has been designed with dementia in mind. A day at the centre will include a variety of activities, specific to the needs of those living with dementia, providing a supportive environment which focuses on enabling people to make the most of each day. Open 5 days a week, Monday to Friday. The flexible service offers full or half day sessions, please contact 01303 269602 or email [sm@ageukhl.org.uk](mailto:sm@ageukhl.org.uk) for further information. A two course freshly prepared lunch will be provided with tea or coffee throughout the day. The charity shop is now open Mon-Fri 9-3 pm and Sat mornings.

**National Leisure Recovery Fund** – Following a successful bid by the District Council, the Marsh Academy Sports Centre in New Romney and Three Hills Sports Park in Folkestone were awarded financial support totalling £90,000.

**Beach Huts** – The regeneration project has seen 35 of the original structures retained and refurbished – together with the installation of 80 new wooden ones, in both large and smaller sizes. All previous tenants were given the opportunity to have a beach hut in the same location as the one previously leased to them. The remaining huts were then allocated – in date order – to those on the waiting list. As previously reported, the colourful Beach Huts will form part of the Folkestone Triennial.

**Council Meetings** – All Official Council Meetings will now take place in the Council Chamber. Councillors are asked to wear face masks and to take a lateral flow test before meetings. Only six members of the public will be allowed in the public gallery so members of the public are urged to continue to watch meetings on-line.

**Scrap Metal Waste Carriers** – Anyone removing waste, including scrap metal, tyres and building materials from properties across the District must ensure they are licensed to do so. Forty-five drivers of waste carriers were stopped at road checks in Folkestone last month in a joint operation with the Police.

**PCC Election** – Matthew Scott was re-elected as the Police & Crime Commissioner as follows

Candidate	Description (if any)	Number of votes cast
COLLEY Graham David	Liberal Democrats	4795
OYEWUSI Lola	Labour and Co-operative Party	6559
SCOTT Matthew Richard	The Conservative Party Candidate	15795

Turnout: 32%

**Meetings** – I was pleased to join Lyminge Parish Council remote Meeting and hope to physically attend the next meeting.

KCC Elham Valley Election – Please note the KCC election for the Elham Valley Division, which was cancelled due to the death of a candidate, will now take place on 17 June 2021.

Cllr Jenny Hollingsbee ([Jenny.hollingsbee@folkestone-hythe.gov.uk](mailto:Jenny.hollingsbee@folkestone-hythe.gov.uk) 07887918458) & Susan Carey ([susan.carey@folkestone-hythe.gov.uk](mailto:susan.carey@folkestone-hythe.gov.uk) 01303 670561) – your district councillors for North Downs West, Folkestone and Hythe District Council



**Saturday 5th June, William Shakespeare's "ROMEO & JULIET" @ 7pm**  
**OPEN AIR THEATRE** Presented by 'Three Inch Fools' Expect fast-paced drama, plenty of musical instruments and many a quick costume change in this romantic epic!  
 ★★★★★ "The ultimate British theatrical experience" - Hastings Independent Press  
 ★★★★★ "One of the best Shakespeare plays I'll ever watch" - The Bristol Post  
**Gardens open 5.30pm. Bring friends and picnics**  
**Tickets: £16 adult / £10 under-18 / Free under-10 / £45 family (2+2)**  
[www.charlton-park.org](http://www.charlton-park.org) 01227 831355 [info@charlton-park.org](mailto:info@charlton-park.org) CT4 5JA

## Cleaner Required

**The Surgery - Church Road**  
 6 Hours per week  
 Please contact  
 Tara Woolgar for an informal chat  
**01303 862109**  
 or [tarawoolgar@nhs.net](mailto:tarawoolgar@nhs.net)

## Etchinghill Update - June 2021

**ETCHINGHILL RESIDENTS' ASSOCIATION, Chairman:** David McCombe, 07939 076617, dmccombe1@gmail.com, www.etchinghill.info, Facebook-Etchinghill Residents

### **CURTAINS UP! RESUMPTION OF FILM NIGHTS - MONDAY 19 JULY**

Subject to a successful government strategy to fully exit Covid restrictions, we intend to screen the film **'Military Wives'** in the Etchinghill village hall at 7.30pm on Monday 19th July. Doors open at 7pm so please arrive by no later than 7.15pm to allow for registration. New members are welcome.

Starring Kristen Scott Thomas and Sharon Horgan, this feel-good film follows a group of women in England whose partners are away serving in Afghanistan. Faced with the men's absences, they form a choir and quickly find themselves at the centre of a media sensation and global movement.

Entry fee is £5pp (please have the exact money ready to reduce handling by our volunteers) and includes a glass of wine, tea or coffee.

**PLEASE NOTE THAT ANY COVID-19 RESTRICTIONS AND REQUIREMENTS WILL BE IN ACCORDANCE WITH GOVERNMENT ADVICE & VILLAGE HALL REQUIREMENTS APPLICABLE AT THE TIME.** As we live in a period of constant change, please refer to our website and Facebook page for any last minute alterations and cancellations. We will also communicate via email for those members on our mailing list.

We look forward to welcoming and meeting everyone again!

**OPEN HOUSE REOPENING!** Rodney Watts – rodandjanewatts@gmail.com

We are very hopeful that, as of 21st June, the Covid road map remains on target so we are able to meet together indoors without too much social distancing and wearing of masks. This is still dependent on the Trustees of the Village Hall and the Government, giving us the final go ahead of course. We look forward to seeing you **MONDAY 21ST JUNE at 10am!**

### **THE ARK BAKERY AND PROJECT**

In Etchinghill, Hester runs The Ark Bakery and Project. There they use baking as a vehicle for enabling young people, many of them with additional needs, to gain work skills. The bakers learn how to bake bread and cakes to sell at farm shows, local shops, farm shops and a delivery round, developing work skills and financial management along the way. This opportunity is open to all age groups, and "bakers" are funded for 3-5 hours a day through the organisation "Shared Lives" that supervise both Hester and the bakers. In a post-Covid world there'll also be an opportunity to attend bread making workshops at the Ark Bakery. Past bakers have gone on to move up the ranks, gain employment and on to university.

**Look out for future events:** a Cancer Research coffee afternoon to be held during the summer. The Ark is also looking into the possibility of local community and wildlife grazing projects in and around the village. To find out more about any of The Ark's wonderful work, please call 07858 795758.

### **Kent Police Rural Matters Spring 2021 Magazine**

An interesting read about rural matters, protocols and how to report rural crimes in Kent.

**Etchinghill News Coordinator, Jacqui – 07543 966830 or jacqui.blandford@gmail.com**



### **Fifth Trust Update**

[www.fifthtrust.co.uk](http://www.fifthtrust.co.uk)

The Vineyard cafe is now open inside, observing current safety restrictions. To book a table inside, or on our beautiful terrace overlooking the vineyard, please call 01227 831266 during opening hours (9am-4pm Mon to Sat).

The Garden Centre is open the same times, also Sunday 10am to 4pm. We have lots of bedding plants and beautifully planted hanging baskets for sale at very reasonable prices. Our Captain Tom challenge raised nearly £1,000; thanks to all who supported it.

## **RHODES MINNIS VILLAGE HALL**

**IS NOW  
OPEN  
FOR HIRE...**

**To book  
Contact Dorothy/Mick Athrow  
01303862616  
mick@athow.co.uk**

# MUSIC ON A FRIDAY

....

...returns on **9th July**, with an eclectic range of music for all to enjoy. Held as usual in the **Parish Church**, starting at **7pm**. Any government restrictions will apply.



...and the

welcome return of  
**MEMORY LANE** on  
**3rd September** for our **BBQ**.

All evenings are **FREE**, so we hope to see you again very soon

## Rhodes Minnis Circle

We hope you are enjoying the spring sunshine (and rain!) The trees are looking fresh and lovely now.

We are hoping to meet-up soon and will let members know as soon as we have made arrangements.

Keep well.

Marion 862913



**HOPEFULLY**

**we will re-open our doors to all our friends at**

**10am on 26th June.**

**Please check our website and Facebook for any alterations to this date. We look forward to seeing you all again very soon.**

## Letters To The Editor.....

My husband Ron died in April 2018 and we had been married for nearly 61 years. Prior to his death, Ron had become very thin. He used to dog walk over the field opposite our house in Brady Road.

In 1956 I bought Ron a very distinct gold signet ring for his birthday. Ron was in the Middle East doing his national service and we were engaged to be married the following year. I gave Ron the ring when he flew home on leave and he wore it from then on. Sadly, Ron lost the ring not many months before he died and we speculated it must have slipped from his finger when dog walking in the field.

Ron searched for the ring for weeks. Even after his death I often spent time looking for the ring hoping I would find it but to no avail. I put the word out to friends and even checked the police lost property; it became quite a mission for me to find it.

More recently I had concluded that I may never find it and then, out of the blue, I received a phone call from Tristan, the father of Joe, a 15 year old who had been metal detecting in the field. Clever Joe had found a ring and although the engraving on the front had worn off on the inside the inscription '**Love Marilyn 20.03.56**' was clearly visible. Tristan and Joe then took the trouble to track me down and through word of mouth and public records, found me and were able to return the ring.

It is amazing to have Ron's ring back again through the kindness of Tristan and Joe.

I have lived in lovely Lyminge for well over 20 years but am soon moving to Hythe as the house is too big for me now. Another month and I would be gone which makes this story even more incredible. A fitting end perhaps to my years here and a reminder of the kindness of local people, especially Tristan and Joe to whom I give a huge heartfelt thank you. I am looking forward to a new beginning but will miss Lyminge for sure.



**Marilyn Norton**

## From Jane Pace of Lyminge Library Fame.....

Hello to all my lovely borrowers of all ages.

Lyminge library will open again in the summer. However, I have decided after forty years at Folkestone libraries, including fifteen very happy years at Lyminge, that it is time for someone else with new and fresh ideas to run my lovely little library.

I have enjoyed all the baby rhyme times, talk times, poetry groups, reading groups, family history, craft groups, plus many of the various events we have had at the library over the years. They wouldn't have been half as successful without all my borrowers, volunteers and outside groups.

I have been working over the last few months at Maidstone Prison library, which is very different and interesting. I have been offered a permanent position and after a lot of thought have decided to take up this challenge.

I am also now a granny to little Edward.

I wish everyone of all ages happy reading. A big thank you to each and every one of you for making my time at Lyminge library so happy.

**Lots of love Jane xx**

~~~~~

**On behalf of the community, The Lyminge Association would like to thank Jane for the unstinting support she has given us, and wish her well in her new venture.**

## DEMENTIA and ME Unit, Lyminge

We are pleased to confirm that our **Dementia and Me** unit in Lyminge has re-opened, Monday through till Friday, 9.30am-3.30pm.

**The Charity Shop** reopens Monday 17th May, Mon-Fri 10am-2pm.

**The Café** in Lyminge also reopens Monday 17th May 10am-2pm: open to the public but as the Unit will be bespoke for those living with Dementia, the aim is for the Café to become a safe and relaxing place for those living with Dementia, to get something to eat or drink without feeling under pressure from other visitors.

Age UK Hythe and Lyminge has been extremely fortunate to be awarded funding to support the development of Maintenance Cognitive Stimulation Therapy (MCST) groups. The groups will run for 12 weeks, and will work alongside Dementia support services. (Dates and times still to be confirmed).

## Information and Advice Service, Lyminge

Age UK Hythe and Lyminge are pleased to announce our Information and Advice Service, at Lyminge, starting 19th May 2021.

Wednesdays, 9.30am - 3.30pm

Initially, appointments are not necessary; clients will be seen in order of arrival.

**Jubilee Centre, Everist Court, 63 Station Road, Lyminge, CT18 8HQ**

Our Information and Advice Team will be able to offer advice and support on various issues, e.g:

- Benefits
- Home Care
- Blue Badges
- Equipment to assist around the home

Please do come along and chat. We will be very pleased to see you and offer you help!

## Pilates Class

Etchinghill Village Hall

**New!!  
Starting  
10th  
June**



**60 minute Class**

**3:30pm Thursdays**

Suitable for mixed abilities

For more information and bookings,  
please contact: Luciana Clarke

07944028445

[lucianaclarke.pilates@gmail.com](mailto:lucianaclarke.pilates@gmail.com)



**Carpet • Upholstery • Home Exterior**

**Contact: Ross on 07388 571431**  
**..your local carpet and upholstery cleaner**



## Rhodes Minnis Village Hall

(Charity No. 800345)

## SUMMER SHOW

7th August 2021

at 2:30pm

**Schedules available from  
the Show Secretary  
Dorothy Athow**

**01303 862616 or  
[mick@athow.co.uk](mailto:mick@athow.co.uk)**

**- and the Library**

Would all cup holders please return  
them - contact details above

## New Saturday Market in Lyminge

**Sibton Park Cricket Club**

**9am - 1pm**

**26th June, 17th & 31st July,  
14th August & 4th September**

**Refreshments available.**

**Please respect the signage regarding  
government guidelines.**

**For further details contact**

**Debbie 07977 899559**

## Elham Village Hall

*Thinking of marrying in Autumn 2021 or Spring/Summer 2022*

Our venue is licensed to hold wedding ceremonies and Civil Partnerships either outside in our newly built gazebo with stunning countryside surroundings or inside if preferred.

Contact our bookings co-ordinator for details:

**bookingsecretary.evh@gmail.com or  
07746790618**



### Our New Summer Walks Programme

- **Sunday 27th June**, meet 10am, Elham Square, CT4 6TJ. *Scenic views of both sides of the valley, allow 3 hours*
- **Sunday 18th July**, meet 10am, Barham Village Hall, CT4 6NX. *Down to Pett Bottom, allow 3 hours*
- **Tuesday 10th August**, meet 10am, Elham Square, CT4 6TJ. *Via the Wych Elms at Gatteridge Farm, allow 3 hours*
- **Sunday 15th August**, meet 10am, Lyminge Library Car Park, CT18 8HS. *Downland hills and dales of the southern end of the Elham Valley with spectacular views over the Channel, allow 3 hours*

Please wear shoes/boots suitable for the prevailing ground conditions. Dogs are welcome but please keep under control especially around livestock. There will be stiles on some routes. We look forward to seeing new faces and to welcoming back familiar ones!

For details of our seven fantastic Elham self-guided walks or if you want to join us, please go to [elhamvalleywalkers.co.uk](http://elhamvalleywalkers.co.uk) and send us a message.

For more details contact Chris Jelly, [chris@cjelly.plus.com](mailto:chris@cjelly.plus.com) or 01303 862933



We have space available for Lengths/Improvers for Expanded Learn to Swim Scheme (Swim England LTS Level 4+)

*Due to the expansion of our successful (nationally accredited) Swimschool at Hythe Aqua we currently have immediate vacancies for lengths and intermediate level swimmers*

**Club Secretary:** 01303 862353

[family.parris13@btinternet.com](mailto:family.parris13@btinternet.com) [www.hytheaqua.org.uk](http://www.hytheaqua.org.uk)

## Live Out Nanny/Child Care Required

Based in Canterbury

Long term position

Full Time/Flexible Hours Monday - Thursday

Driving Licence Essential

Subject to DBS check

Please contact Tara 07960548977

## CURTAINS UP!

*Etchinghill Residents' Association is delighted to announce the resumption of Film Nights!*

**Monday 19th July 7.30pm – Doors Open 7pm**

at Etchinghill Village Hall

## 'Military Wives'

Starring Kristen Scott Thomas & Sharon Horgan

**Entry Fee £5pp** (correct money please, payable at the door)

Glass of wine, tea or coffee included. New members welcome

Film nights will be held subject to government and village hall regulations & requirements. Screenings may be cancelled during the current pandemic

Visit [www.etchinghill.info](http://www.etchinghill.info) or call 07939 076617 for information





# LYMINGE PARISH COUNCIL

## June 2021 Newsletter

*Forthcoming Council and Committee Agendas are displayed on the Council notice boards in Lyminge Station Road car park, the Rhodes Minnis bus shelter and the entrance to the Village Hall car park, Etchinghill. Agendas and minutes are published on the Council's website [www.lymingepc.kentparishes.gov.uk](http://www.lymingepc.kentparishes.gov.uk) and Facebook page. We invite you to read the minutes online or on the noticeboards which may provide the information you are seeking regarding a particular item, but correspondence is always welcome from parishioners and can be sent to the Clerk at the addresses given on the next page.*

**MEETINGS** - It is no longer legal to hold council meetings remotely and therefore Face to Face meetings recommenced from 10th May. Meeting dates during May and June are disrupted due to the covid compliance complications imposed on venues and until we can revert to our usual timetable, meetings will be held on Wednesday evenings at Etchinghill Village Hall, but this may change, if restrictions change. Members of the public are always welcome to attend council meetings and we will always adhere to the current Covid guidelines relating to indoor meetings.

### **ANNUAL PARISH MEETING** -

A new date has been set for Wednesday 21st July (subject to covid restrictions) at 7.30pm at Lyminge Village Hall, all electors are welcome to attend.

### **ADDITIONAL COUNCILLOR** -

A vacancy has arisen and we ask interested applicants to express their interest to the clerk by the deadline of 30th June. This vacancy has arisen due to Chris Barnett having moved out of the area. Once again our thanks to Chris for all her past hard work on behalf of the parish.

**NEW NOTICE BOARDS** - As part of our plans to refresh a number of areas around the village, work to install new notice boards in Station Road Car Park, Lyminge, plus the re-location of some boards at Tayne Field and Jubilee Field should take place this month.

**PLAY EQUIPMENT** - The council are pleased to have agreed substantial financial support for the new Tayne playpark project being run by Lyminge Youth Action and we wish to thank them for all their dedication and hard work towards this project over the past couple of years. We look forward to assisting them in seeing this project through to completion.



In addition, council have agreed to commit funds to a refurbishment of the Jubilee toddler play area which we hope to action this year, as all of the soft-wood equipment is nearing the end of its life.

**ST. EADBURG'S WELL** - As mentioned in previous additions of this Newsletter the Well House is in need of substantial repair. Council have agreed on a contractor to undertake the work and pre-planning advice is being discussed with FHDC. It is hoped the work will be completed by this autumn.

**LITTER BINS** - The council are aware of the problems with frequently overflowing litter bins in high footfall areas. FHDC's contractor is implementing a new collection system, so there will be teething issues whilst this change over takes place. We have been putting pressure on FHDC to resolve the issues as quickly as possible. Please continue to report any overflowing bins direct to FHDC via their website or report it via FixMyStreet.

**DOG THEFTS** - We have been made aware that attempts at dog thefts are happening in the area. Please be vigilant and report anything suspicious to the police by calling 101.



**BIODIVERSITY POND** - Work to the pond, as mentioned last month, is now due to commence on 21<sup>st</sup> June.

**GENERAL MAINTENANCE** - There are a number of minor maintenance items that have unfortunately been delayed but we are now hopeful these will be attended to by the end of June, including:



- Finishing painting the Station Road phone box in readiness for use as an additional book library
- Re-installation of the metal bench on the empty plinth in Tayne field
- Rust treating and re-painting the 3 metal benches in Tayne field
- Installation of the new litter bin at Etchinghill Village Hall
- Installation of the new litter bin at Rhodes Minnis
- Re-fixing the netting on the tennis court

#### **JUNE COUNCIL MEETING DATES:**

Finance and Administration – Wednesday 16<sup>th</sup> June at 7.00pm – Etchinghill Village Hall  
Full Council – Wednesday 30<sup>th</sup> June at 7.30pm – Etchinghill Village Hall  
Members of the public are welcome to attend meetings. There will be a specific opportunity to comment upon items on the agenda or raise other matters.

#### **Cherri Norman, Clerk and Responsible Financial Officer**

Correspondence Address: Lyminge Parish Council, PO Box 1159, Canterbury, Kent CT1 9PR  
Telephone: 07715 221 705 Email: [lymingepc@btinternet.com](mailto:lymingepc@btinternet.com)  
[www.lymingepc.kentparishes.gov.uk](http://www.lymingepc.kentparishes.gov.uk)  
[www.facebook.com Lyminge Parish Council](https://www.facebook.com/LymingeParishCouncil)



## Thoughtful Food....

...is a group of local volunteers looking at our food, and how this impacts climate change. Our aims are to support people to produce more of their own food, and to shop locally, sourcing seasonal produce. We also run a community allotment in Lyminge and welcome new members.

**Contact:** [thoughtfulfoodgroup@gmail.com](mailto:thoughtfulfoodgroup@gmail.com) or on Facebook and Instagram @thoughtfulfoodgroup

Our next meeting will be on **Tuesday 8th June** at 7.45pm at the Coach and Horses.

### Pick up a Plant event

We had another very successful Pick up a Plant event on Saturday 15th May, with all surplus plants rehomed! This event helps newer gardeners to get started, or for more experienced gardeners to branch out or avoid wasting surplus plants. There was a great community atmosphere, despite the rain, and we enjoyed chatting to you all about your gardens. Thank you to everyone who donated and rehomed plants.

Look out for our Surplus Saturday event, towards the end of the summer, where we can share our surplus produce with others.

### Lyminge Primary School Garden Project- Equipment Needed!

A group of local parents and carers have come together to support Lyminge Primary School to develop their garden, both for growing vegetables and fruit, and to develop spaces for wildlife. They are short on equipment to support the project, so if anyone has spare gardening tools or a wheelbarrow they could donate, please get in touch with Kay Hull on 07815 892552, or email us at Thoughtful Food.

### What to do now...June

June is a truly lovely month and all too short!

Sow undercover: beetroot, swede, lettuce, leaf beet, chard, kale, purple sprouting broccoli, cauliflower for both autumn & spring, calabrese for autumn harvests.

After solstice (21st June) sow endive, chicory, kohlrabi and Florence fennel.

Sow outside: same as undercover, also carrots, and cucumber early in June. For more information look at Sarah Raven's Website ([www.sarahraven.com/articles/june-in-the-garden.htm](http://www.sarahraven.com/articles/june-in-the-garden.htm)). She has very useful information for all parts of the garden.

### Let's focus on TOMATOES!

Tomatoes are delicious, popular and so versatile, but easy to get wrong, so here are some Top Tips for successful tomatoes this year.

There are two types – cordon and bush varieties. Some do better in a greenhouse, and most are fine outside in the garden. Try planting them in amongst your flowers, perhaps, to bring interest to the border.

Bush varieties are such as Tumbling Tom – used in baskets and pots. They produce one flush of fruit and don't need any attention – maybe except feeding occasionally.

Cordon / standard types need staking and training, either up a string by just twisting the growing plant around the string or tied gently to a cane. If in the greenhouse – secure the string / cane to the top of the greenhouse. If outside make sure the cane is pushed in firmly to prevent the plant rocking about.

The main thing I get asked about tomato care is how to care for the cordon plant as it grows, to prevent it becoming out of control with green growth and how to make the plant concentrate on forming good fruit on one main stem?

1. Remove all suckers and their leaves below the first flower cluster. Do this no matter what kind of tomato plant you have.
2. Pinch out extra growth on the LEAF joins, as shown on the picture. DO NOT PINCH OUT FLOWERING TRUSSES – those will bear the tomatoes.
3. Remove yellow leaves. Yellow leaves use up more sugar than they produce.
4. Top the plant. To get the best out of the last growth of the season, it is necessary to "top" the plant. Take out the top growing point once the plant has produced 5 fruit trusses or reached the top of the greenhouse!

Once the first flower truss has changed to fruit – tiny tomatoes – you need to start feeding the plant once a week with comfrey feed, liquid seaweed or equivalent.

For more Top Tips on Tomatoes, check out this video: [www.youtube.com/watch?v=4SIM8HbZRn4](http://www.youtube.com/watch?v=4SIM8HbZRn4)

### Happy Growing!

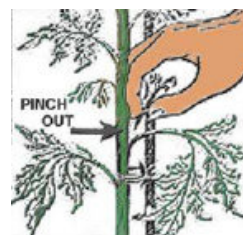

# Photo Record of Our Wild Acre

Have you left an area of your land to go a bit wild to support biodiversity? If so, we would love to see photos of how these are progressing; please send photos and a few words as to what you have enjoyed seeing to [lymingclimateaction@gmail.com](mailto:lymingclimateaction@gmail.com) and we will share our favourite in the next newsletter. It's not too late to leave a small area of your garden uncut through the growing season (end of August) this will provide a fantastic refuge for wildlife. Ground dwelling insects will thrive. Amphibians, reptiles, mammals and birds will prosper from this available larder, and we will be surrounded by nature in our own back gardens.

## Biodiversity Pond and a New Scrape



As discussed in last month's newsletter, we have completed the planning stage for the Biodiversity Pond and New Scrape. Depending on the weather conditions the earth works and habitat creation will commence towards the end of June.



## Things you can do in June

1. Leave a shallow tray of water amongst the flowers for bees and other insects. Long dry spring and summer months dehydrate and kill thirsty pollinators. Bees can drink up to their own body weight each day and some nursing bees need water to make a jelly to feed their larva. Leave pebbles standing proud in the water for the bees to land on and avoid drowning.
  2. Create an area of soft mud. Consider an upturned dustbin lid or tray. With April 'achieving' one of the driest months on record recently, swallows and house martins are struggling to find and make mud pellets for building and fixing existing nests. Blackbirds and thrushes also use mud in their nest constructions. Providing this valuable resource could support numbers of these birds returning to our gardens & fields.
- 
- A photograph showing a shallow, dark-colored tray filled with water, placed on a bed of dry leaves and mulch. Several smooth, light-colored pebbles are arranged in a circle in the center of the tray, protruding above the water level to provide a landing for bees. The surrounding area is filled with green plants and flowers, suggesting a garden setting.

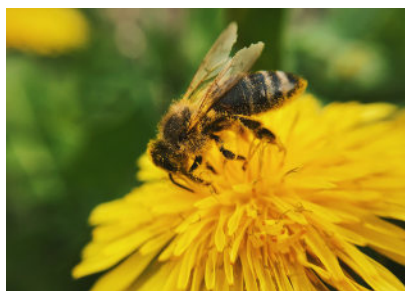

3. Give pollinators a helping hand and create an uncut border or sunny patch in your garden. Try to connect unmown areas to allow movement of ground dwelling pollinators including numerous bugs and beetles.

# Barn Owls

Barn owls are busy transporting feasts back to their lodgings. The picture along side features a proud parent holding an unsuspecting field vole. The provision of long tussocky grass and undisturbed margins is critical for the successful breeding of small mammals.

Barn owls will feed each chick up to 7 small mammals a night. We hope that our continued management of the bumpy field will see an increase in numbers of these incredible birds, which have been seen ghosting across the church yard in previous years.





## PLANS ARE AFOOT!

We are looking at ways of safely starting to meet up again. Perhaps a small

group visit to a local garden or tea in one of our own gardens.

Details to follow by email / look out for posters around the village.

New members very welcome – if you would like to join the Society or would like more information please contact Anne on 07703 149008 or email us at:  
[lymingegardeners@gmail.com](mailto:lymingegardeners@gmail.com)



## Lyminge Friends - June 2021

### News!!

We are hoping to resume meetings in September and as the Rigden Room is too small, we will meet in the Methodist Church.

**Wednesday 1st September 2021  
10.30am in the Church**

This will be a catch-up meeting without a speaker and we will decide how we want to carry on. The kitchen is currently closed so please bring your own drinks.

There will be Covid19 precautions in place to comply with the Government regulations in force at the time - we'll let you know the details in plenty of time but as things stand at the moment, it is basically masks, sanitisers and social distancing.

We look forward to seeing you all in September and in the meantime, have a lovely summer, stay safe and keep well.

**Meeting are 10.30 - 12.30 in the Methodist Church.  
Entry for 2021 is £3.00.**

We are a friendly social group and welcome new members so just drop into a meeting, or if you'd like to talk to one of us first, please call 863500.



In aid of LORD WHISKY SANCTUARY FUND  
(Registered Charity 283483)  
Park House Animal Sanctuary,  
Stelling Minnis CT4 6AN  
Tel: 01303 862622  
[www.lordwhisky.co.uk](http://www.lordwhisky.co.uk)  
E: [lord.whisky@btinternet.com](mailto:lord.whisky@btinternet.com)



We are pleased to welcome you back to our Tea Rooms at Gate Lane, Stelling Minnis CT4 6XY.

Open daily from 9am to 4pm

Delicious breakfasts, lunches, cakes, Cream Teas etc.

Sunday Roasts (booking advisable) 01303 862349

Seating inside and outside on the lawns

Why not visit our charity shop at 164 High Street, Hythe  
Open Monday to Saturday, from 10am to 4pm

### Low-Income Veterinary Clinics

Monday & Friday, 2pm-3pm at Herne Common

No appointment necessary

Tuesday & Thursday, from 2pm at Rhodes Minnis

By appointment only. Ring 01303 862622

If you have a home to offer a cat, dog, rabbit, guinea pig etc., please phone or send us an email with your details



## Lyminge Historical Society



Many of us have had, or are about to have, our second Covid vaccination. With lockdown easing the light is at the end of the tunnel.

Our monthly meetings will hopefully re-commence in September when Covid protocols will still have to be observed for everyone's safety. The Committee is working on how we can best achieve that.

Watch the Notice Boards and the Lyminge Newsletter for further updates. Continue to stay safe and well.

### Lyminge Historical Society Committee

**Lyminge a history can be purchased individually through  
the Premier Food Store**

Plus: purchase Parts 1-5 as a bundle for £22 or Parts 1-10 for £50\*

To take advantage of the offer please call Daphne Andrews on 01303 862865. This bundle offer is not available from the shop.

\*Postage and packaging extra

## Garden Safari - Saturday 26th June & Sunday 27th June

Following a very dry April, May has been much kinder with the amount of rainfall we have received, all we need now is a bit more warmth. Hopefully June will bring that for our sun loving plants.

We could still do with a few more participants for the Garden Safari on Saturday 26th June and Sunday 27th June. Please contact me as soon as possible if you are interested or if you have any questions regarding the safari.

**Contact: Ray Smith 01303 863856 or [rscalver@gmail.com](mailto:rscalver@gmail.com)**

## Outdoor Theatre in Lyminge!



At last! Something to get excited about! The wonderful Rude Mechanicals are planning to perform on **Tayne Field** on **Sunday 25th July at 7.30pm** (subject to Lyminge Parish Council approval).

It will be something to give us a good laugh and raise our spirits – and we all need that!

The play will be **'Little Lily Harley'**, postponed from last year, and is about Charlie Chaplin's childhood in Lambeth. With a drunken but charismatic actor father who was rarely around & a beautiful young actress of a mother who had three children by different fathers, he had to learn along-side his big brother Sydney how to survive a very precarious existence. Sometimes fostered by other people, sometimes in a school for destitute children, sometimes separated from Sydney & sometimes living on the street (as a child!), he nevertheless managed to triumph over all this to become arguably the greatest film actor ever.

Pete Talbot, the director, says, "When I wrote the play in 2019, I could not have known how apt it would be for today. The message of hope, triumph over pain, through the imagination and laughter, is really important for today because people are desperate to see theatre and escape for a while. That is why we must do it."

Tickets are available online from The Rudes website from 1st March. Because of social distancing spaces will be limited, so **BOOK EARLY!** You will get your money back if you can't subsequently come. Prices will favour people booking in bubbles of four or more. Go to their website for details. It will make you cry, release all that tension and laugh out loud. Full of music hall and silent movie magic with a great team of professional actor/musicians! Featuring Chaplin's powerful classic music, 'Smile.' The company say that the date might be delayed because we don't know how the rules may change but that it is 'highly likely' to happen. Watch the company's website - [therudemechanicaltheatre.co.uk](http://therudemechanicaltheatre.co.uk) – for changes, or speak to Mike Chisnall on 01303-862743 or ring The Rudes on 01323-5012560, or email them at [therudes1948@gmail.com](mailto:therudes1948@gmail.com).

## Pet Photography

Studio or Location

Photo session & 2 prints £50

Call Albane to book!

07957 207 891

**ALBANE PHOTOGRAPHY**

72 Sandgate High Street,

Sandgate, CT20 3BX

[info@albanephotography.com](mailto:info@albanephotography.com)

@albanepetphoto



*Albane*  
PHOTOGRAPHY



# SPRINGRISE

## CANINE CARE SERVICES

### **\*NEW PRODUCT LAUNCH - "SPRING RISE" PET FOOD RANGE\***

**Spring Rise** is excited to inform you of the launch of "My Own Label" dog food range. Over the past few months, I have been working hard to find a complete dog food that provides highly nutritious, ethically sourced, human grade fresh ingredients and a diet that can combine all the benefits of both raw and dry food. It was exciting to discover these criteria could be met using Freshtrusion™ technology, whereby my dog food ingredients (freshly prepared meats, vegetables and botanicals) are gently cooked at 90°C at low pressure which keeps in the freshness and protects the proteins, allowing the food to retain its full flavour and provide a highly nutritious food for your pet!

**Spring Rise** dog food provides a range of delicious dishes including, duck with parsnip, beetroot, orange, asparagus and pumpkin for those dogs with digestive issues or trout, salmon, sweet potato and asparagus! There are also lots and lots of mouth-watering treats such as calming and dental functional treats, along with healthy training treats and a variety of natural treats from my **Doggie Deli** to name a few!!!

If you have any special dietary requests, please let me know and I will discuss your requirements with the nutritionist and hopefully find a meal to suit your dog!!

***.....and what's more, I can deliver to your door!!***

### **\*TOUCHANGO K9 TRAINING TOYS AND CANINE ENRICHMENT BOXES \***

**Touchango K9 training toys** are locally, handmade - bright, funky and durable, designed to encourage interactive play between you and your dog. The toys are handmade using carefully selected durable products making beautiful, super tough toys for the strongest of tugging dogs.... and all the balls used are non-toxic and free from nasty chemicals. Some of the toys are made with sheepskin or rabbit fur which is responsibly sourced within the UK. All can be purchased from **Spring Rise Pet Store**.

**Spring Rise Enrichment Boxes** are designed to "enrich/enhance the quality of your dog's daily life by stimulating their mental and physical capabilities". **Spring Rise Enrichment boxes** include a variety of items that are specifically designed to stimulate the six categories of enrichment: sensory, feeding, environment, toys/puzzles, social and training. Therefore, the contents will include any of the following: a puzzle toy, likimat, interactive toy, information handouts for basic fun training, how to engage your dog with interactive walks and/or booklets for activities such as Freework or Tellington TTouch along with ideas for a sensory garden. Also included in the box will be some natural treats that will involve chewing, training treats and the box and packing can be used as a snuffle box!

**Contact: Spring Rise Pet Store**

**Maple Cottage, Westfield Lane, Etchinghill, Folkestone, Kent. CT18 8BZ**

**Mobile: 07582407637 : Telephone: 01303 863090 : Email: [susannahparkin@gmail.com](mailto:susannahparkin@gmail.com)**

[www.caninecare.thespringrise.co.uk](http://www.caninecare.thespringrise.co.uk)



## Lyminge Pre-School



Lyminge Preschool provides quality Early Years education and day care all year round for children aged 2-5 years. The Pre-School is run by a team of qualified, highly experienced and dedicated practitioners.

Lyminge Pre-school has a safe, stimulating and fun environment that provides support and challenge for all of the children's individual needs. We welcome all children from the age of two from all surrounding areas.

To arrange to meet the team, please call 01303 863149 (day) or email [lymingepreschool@gmail.com](mailto:lymingepreschool@gmail.com) and visit our website [www.lymingepreschool.org.uk](http://www.lymingepreschool.org.uk)

**SNIPPERS & CLIPPERS**

**UNISEX HAIR SALON**

APPOINTMENT NOT ALWAYS NEEDED

WEDDINGS & SPECIAL OCCASIONS

SHELLAC NAILS

GENTS WELCOME

FREE WIFI

4 Station Road, Lyminge  
Folkestone  
Kent, CT18 8HP

01303 647 222

[info@snippersandclippers.co.uk](mailto:info@snippersandclippers.co.uk)

Find us on Google+

Find us on facebook

FREE Wi-Fi



## Anna Lindley

(RVN, Dip.A.Physio)

**I offer physiotherapy assessment and treatment of dogs, cats and small animals**

I treat your pet in the comfort of their own home

I use a combination of manual therapy, laser, ultrasound therapy, TENS, Kinesiology tape and exercises to rehabilitate your pet depending on your pets needs.

Physiotherapy can help with arthritis and the ageing pet, post operative orthopaedic surgery, neurological, spinal conditions and many more conditions

I am fully insured with over 15 yrs experience working with animals. I am a member of the International Association of Animal Therapists (IAAT) .

For more information please visit my website: [annasanimalphysio.co.uk](http://annasanimalphysio.co.uk) or feel free to contact me on 07944 606453 or [anna@annasanimalphysio.co.uk](mailto:anna@annasanimalphysio.co.uk)

## Ashman Consulting Ltd



**Straightforward I.T.**

**Advice  
Training  
Solutions  
Support**

**Steve Ashman**

**07702641981**

**[info@ashman-consulting.co.uk](mailto:info@ashman-consulting.co.uk)**

## The Lyminge Newsletter

**can be viewed online (and in colour) at [www.lyminge.org.uk/newsletter/](http://www.lyminge.org.uk/newsletter/) and by clicking on the current issue. Back-issues can also be viewed via this route.**



## BADGERS BRIDGE NURSERY

**" Bridging the indoor and outdoor learning environment for children in their Early Years"**

Badgers Bridge is set in the idyllic countryside of Postling, just outside Lyminge. We are a small and friendly Preschool who blend the Montessori principles with the outdoor learning ethos.

We were awarded Outstanding by Ofsted in 2018 in every area. This is a real achievement and we are really proud of the staff who work tirelessly to provide a stimulating and caring environment for the children of Badgers Bridge. The inspector was particularly impressed with our Forest School. *"Children enjoy limitless opportunities to explore, investigate and work together in the natural woodland environment. Staff skilfully inspire children to develop a significant understanding of the world in which they live".*

*".....exemplary relationships between staff provide excellent role models for children and promote high standards of behaviour. Children make outstanding progress during their time at the nursery".*

**Exciting news! We have opened our new setting in Elham. We offer the same unique outdoor experiences for children from 20 months old. Come along and see us at The Gore!"** So please call or email us:

Email : [badgersbridge@gmail.co.uk](mailto:badgersbridge@gmail.co.uk)

Website : [www.badgersbridge.co.uk](http://www.badgersbridge.co.uk)

Tel : 01303 862951

**Postling Village Hall, The Street, Postling CT21 4EU**

Ofsted Registered : 395128

Companies House Reg : OC375571



## Rhodes Minnis Cat Sanctuary



### REHOMING & BOARDING CATTERY

- Our Sanctuary takes in and rehomes 250 unwanted cats and kittens each year. A variety of cats are always available to suitable homes.
- 5\* Boarding Cattery under 2018 regulations
- We are open to visitors every day from 10-1 & 2-4. No appointment necessary.

T: 01303 862 243

E: [rminniscats@gmail.com](mailto:rminniscats@gmail.com)

Facebook: [@rhodesminniscats](https://www.facebook.com/rhodesminniscats)

[www.rhodesminnis.co.uk](http://www.rhodesminnis.co.uk)

Seathwaite, Green Lane, Rhodes Minnis, Kent. CT4 6XU  
Reg. Charity No. 262245



## Andy Mannering Flooring

### SPECIALISING IN AMTICO AND KARNDLEAN LUXURY VINYL TILES

- Also safety flooring, rubber flooring, etc.
- Commercial and domestic work undertaken
- No job too small
- Free estimates and advice given
- Over 35 years experience
- Fully insured



**Telephone:** 0797 434 7248 or 01303 863095

**Email:** [info@andymanneringflooring.com](mailto:info@andymanneringflooring.com)

Please visit my website for further information and feedback

**[www.andymanneringflooring.com](http://www.andymanneringflooring.com)**



## PIANO LESSONS FOR ADULTS

Have you always wanted to learn to play the piano but have lacked the opportunity, or faith in your own ability? Did you learn as a child and now regret having given it up? I specialise in teaching adults and have developed a method which will enable you to progress quickly and with great enjoyment.

**Please contact: Lise Cribbin, Bridge 01227 637709**



I'm Michelle, a local Sales and Letting agent from

### 'The Good Estate Agent'.

We are an 11 year old family run business, who pride ourselves in a high quality personal service. We are with you from start to finish!

If you'd like a free property valuation or if you're a landlord /landlady and need any help finding a tenant or would like us to manage your property.

Please call me on **07848015443** or email

**[michelleferbrache@thegood.co.uk](mailto:michelleferbrache@thegood.co.uk)**



## Snippers and Clippers Barbers - Lyminge

Opening hours (but may vary)

Tuesday 9-5pm

Thursday 9-5pm

Friday 9-5pm

Saturday 9-2pm

Please call Richard for an appointment

07522 494 969

01303 647333

4 Station Road, Lyminge CT18 8HP

Follow us on  **facebook** for offers



## Tamsin Steel Art PET & WILDLIFE ARTIST



Beautifully  
detailed, realistic  
portraits, turning  
your photographs  
into beautiful  
pieces of art.

A special gift for  
yourself, family  
and friends.

[www.tamsinsteelart.com](http://www.tamsinsteelart.com)

email: [tamsinsteelart@gmail.com](mailto:tamsinsteelart@gmail.com)

## Park House Sanctuary Boarding Kennels & Cattery

Park House, Stelling Minnis

CT4 6AN

Brick-Built Heated Kennels

Daily Walks ~ Reasonable

Rates Dogs must be fully  
inoculated

Heated Cat Chalets

Quiet Area Inspection Invited.

To book or for further  
information, call

01303 862622

or email

[lord.whisky@btinternet.com](mailto:lord.whisky@btinternet.com)

[www.lordwhisky.co.uk](http://www.lordwhisky.co.uk)

**matchams**  
plumbing & heating

Gas & Oil Boiler Service  
Repair  
Installation

For fast, efficient service  
contact us:

**01303 277254**

[service@matchams.co.uk](mailto:service@matchams.co.uk)

248 Cheriton Road,  
Folkestone CT19 4DN



# The Lyminge Association

We're here to support and develop our community!!

## Contacts:

**Chair:** Peter Barnes 01303 863737  
pb@pbarnes20.plus.com

**Vice Chair:** Adrian Willcox 01303 862699  
adrian.willcox@virgin.net

**Treasurer:** Janet Fry 01303 863177  
janet@rhodesminnis.org.uk

**Committee Members:** Nancy Benham, Marian Chubb, Richard Chubb, Fran Davis, Dave Hunt-Cooke, Gillian Heywood, Sylvia Norris, Derek Smith, Ray Smith, Penny Stephens

**Newsletter:** As for Peter Barnes above

## ETCHINGHILL VILLAGE HALL HIRE FEES

The next time you are thinking of holding a function why not try Etchinghill Village Hall, which holds the highest Hallmark accreditation level (Hallmark 3), with its excellent facilities, including ample parking space.

The standard hire charge for the main hall and kitchen are:

ANY DAY OF THE WEEK' ANY TIME £12 PER HOUR

No winter supplements. No extra charges.

Ideal for family parties and get togethers.

The use of a separate Committee Room is also available.  
For all bookings or enquiries please contact:

**The Duty Manager on 07514 758936**



for buses from Lyminge **The Sidings** to  
Folkestone town centre via Etchinghill & Cheriton High Street

**MONDAYS TO SATURDAYS** except Bank Holidays

There are route 17 buses at 0705 (not Saturdays), 0749, 0909, 0934 (not Saturdays), 1004, 1034, 1104, 1204, 1304, 1404, 1514, 1614, 1619 (schooldays only), 1654 (schooldays only), 1719, 1749, 1834, 1929, 2113 and 2313.

There are also route 18 buses to Sandling Station & Hythe - for times see our website or call the number below.

**SUNDAYS & BANK HOLIDAYS**

There are route 17 buses at 1032, 1302, 1532 and 1802.

for buses from Lyminge **Wesley Terrace** to  
Canterbury city centre via Elham, Barham & Bridge

**MONDAYS TO SATURDAYS** except Bank Holidays

There are route 17 buses at 0727 (schooldays only), 0732, 0752, 0903, 0938, 1028, 1128, 1235 (1228 on Saturdays), 1335, 1443, 1608 (1613 on Saturdays), 1703, 1803, 2001 and 2201.

There are also route 18 buses to Canterbury via Stelling Minnis and Bossingham - for times see our website or call the number below.

**SUNDAYS & BANK HOLIDAYS**

There are route 17 buses at 0903, 1133, 1403, and 1633.

These bus times will operate from 28 October 2018.



03456 00 22 99 @StagecoachSE  
southeast.enquiries@stagecoachbus.com  
stagecoachbus.com

Editor: pb@pbarnes20.plus.com

## Lyminge Village Hall

Registered charity 281845

**Large, refurbished, flexible hall with great facilities**

From Theatre productions to Weddings, Craft Fayres to Children's parties – we've got it all covered!

**Capacity:** 200 people dancing / audience seating,  
100 for table seating, 50 or less for meetings

**Well equipped:** stage, kitchen, small rooms, ample parking facilities, disabled access

**Access to:** playground, skate park, large playing field

**Situation:** Rolling hills behind and the Church to the front.

Find out how we can help you with your next event:

**Booking Line: 0749 7625 741**

**Email: lvh.bookings@outlook.com**



Find us on facebook

*Guideline prices*



Find us on facebook

**MAIN HALL HIRE ~ Fri, Sat PM £65**

**SMALL ROOM ~ £20**

**EXCLUSIVE ALL HALL ~ £320**

## Rhodes Minnis Village Hall

Charity No.800345

Rhodes Minnis Village Hall is located 2kms (1¼miles) from Lyminge and just off Longage Hill and Whitehorse Lane in Chapel Lane

The hall, which holds Hallmark accreditation, is ideal for children's parties, band practice, quizzes, meetings, wedding receptions, fundraising events and much more. It has a fully equipped kitchen.

### Rates

Mon to Fri £18 per session £48 all day

Sat & Sun £23 per session

£33 for evening session and £69 all day

### Sessions

AM session 08.30 - 12.30

PM session 13.30 - 17.30

Evening session 18.00 - 23.45

Separate rates for Bank Holidays and New Year and special rates for regular users.

For all bookings and enquiries please contact:

**Mick & Dorothy Athow 01303 862616 e-mail: mick@athow.co.uk**

## TAYNE CENTRE HALL HIRE

*Previously known as the Lyminge Methodist Church Hall*

### Clayson Hall

1 October to 31 May (including heating) £9.50 per hour :

£34.00 per 4 hour session : £66.00 full day

1 June to 30 September

£7 per hour :£25.00 per 4 hour session :£48.00 full day

**Rigden Room (Parlour) with heating, if required\***

£7 per hour all year (\*electric - over heaters).

**Burren Room** - storage only

### Overnight Stays

1 June to 30 September £50; 1 October to 31 May £60

For any enquiries please call **01303 863 832**



## Lyminge Library Opening Times

Monday 10am - 2pm

Tuesday 12noon - 5pm

Wednesday 10am - 2pm

Thursday 10am - 5pm

Friday 10am - 2pm

Saturday 9am - 1pm

**Tel: 03000413131 lymingelibrary@kent.gov.uk**

## Financial Planning

**David Gridley - Chartered Financial Planner**

Range of quality advice from a fully qualified adviser:

- Pre- and Post-Retirement Planning
- Investment Planning
- Inheritance Tax Planning

For further information, please contact our Lyminge office

David Gridley FPFS

Tel: 01303 863959 Email: davidgridley@sjpp.co.uk

**MWH**

window and gutter cleaning service

**Mark Haley**

Lyminge and surrounding areas

For a free no obligation quote, please contact me

**Mobile: 07738 479202**

**Home: 01303 863 702 Email: haleymark161@gmail.com**

Find us also on Facebook



## OIL BOILER SERVICE

*Professional Friendly Service. Prompt Response to Breakdown Calls. Over 40 Years Experience.*

For Routine servicing, emergency breakdown calls and commissioning, contact:

**P & V QUENBY LTD (Est 1987)**

**01227 760428**

**www.oilboilerskent.co.uk**

## T. Metcalfe Fencing Contractors

Approved Expert Installer for Jacksons Fencing

Established over 30 years

Fully insured - Highly experienced teams



Panel fencing, gates, decking, pergolas, post & rail, stock fencing, security, landscaping & tree surgery.

**01303 840201 07790 290 155**

metcalfefencing@btinternet.com

Proprietor - Derek Burr,  
Ash Ridge House, Elham



**Lou Lloyd  
Carpenter**

**loulloyd@rocketmail.com**

**07984 426214**

**Kitchens, Flooring, Wardrobes,  
Doors, Decking and more!**

## Fincham Plumbing & Heating

Over 30 years experience. Gas Safe, CIPHE, WIAPS registered  
Lyminge residents

**Rosemary and Martin Fincham  
07835 851 706**

For your bathroom installations from start to finish,  
tiling, plumbing, gas, heating, radiators, boiler servicing  
Free estimates

## KSL Maintenance

*New Builds and Repair*

Timber Sheds, Carport, Garage extension, Shelter,  
Decking, Agri / Equestrian or Household Fencing and  
Gates. Steel Fabrication and Mig Welding projects

**Text/call: 07805 773251**

**Email: kevin.leppard@gmail.com**

Will respond within 24Hrs. Based in Rhodes Minnis.

**HAND MADE CURTAINS,  
ROMAN BLINDS & SOFT  
FURNISHING**

**CURTAIN ALTERATIONS**

**TEL: VALERY WREN 01303 237755**



**D & S DOUBLE GLAZING SERVICES**

**01303 863689 - 07912317915**

We are a local company that specialise in double glazing repairs offering a wide range of service's that include: Replacement double glazed units - Locks - Hinges - Handles - Rubber Seals - Gaskets.

For a free estimate please call: **07912317915** or **01303 863689**  
or email: **doublesglazingservices@gmail.com**



**CEDAR TREE CARE**

All types of tree work undertaken

Crown lifting, crown reductions,

dismantling and removals, hedge maintenance,

pollarding, stump grinding and removal, mobile saw milling,

wood land maintenance, all year round seasoned logs available

Fully insured and NPTC qualified with over 15 years experience

**Call Tom: 07769 908027 email:linchlot5@gmail.com**

**City & Guilds  
NPTC**

**SPEARPOINT  
TREE SERVICES**

All Aspects of Tree  
Work Undertaken  
NPTC Qualified  
Fully Insured  
Please call **Shane** for  
a Free Quote  
**07963 203564** or  
**01303 621992**



**Sarah de Rougemont**

Craftsman/Co-ordinator

**UPHOLSTERY**

All commissions considered  
01227 455841 or 07973 377817

**Red Boot  
Tech Services**



**THE COMPUTER LADY**  
For a fast and reliable service

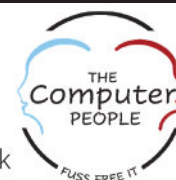

For **ALL** your business & home **IT** support: 01797 363385 or enquiries@thecomputerpeopleltd.co.uk



**T.M. GRIGGS**

01303 489795 07854 098395  
tobystreesurgery@gmail.com

**Garden Clearance - Turfing - Hedge Cutting  
Tree Work - Stump Grinding - Fence Repair**



**APX PROJECT  
MANAGEMENT**

From design to build, we use trusted quality trade professionals along with reliable suppliers to ensure budgets are met, with high standards maintained. If you're looking to -

- Extend your property
- Carry out an external or internal refurbishment
- Convert an existing building into a new dwelling

Please contact: paul@apxprojectmanagement.co.uk 07487 364155

## FRESHLOOK GARDENS

Regular lawn mowing service. Garden design. Hard and soft landscaping. General garden work, fencing and decking. Turfing hedge cutting, small and medium tree work. Water features, ponds and patios.

For free quotation ring **Danny Scott**  
**01303 242140** or **07795510093**  
mrdanscott89@gmail.com

Established since 1990. Fully insured.



colebrooksturrock.com

still THE local and regional specialist...

SALES & LETTINGS  
Call now for your free market appraisal  
**01303 840422**  
elham@colebrooksturrock.com

Incorporating  
**Browns**

Sandwich | Bridge | Minster | St Margarets At Cliffe | Walmer | Saltwood | Elham | Hawkinge

## Computer Repairs

01303 241325  
07968 129902

PCs, MACs, Laptops, Tablets & printers,  
Upgrades & Repairs, Internet & Email, virus removal,  
Office Setup, Backup & Recovery & much more ...  
Tuition available by a qualified tutor.

Usual Fee **£55**

Web sites built & hosted from £10 per month

See [www.computers-in-lyminge.co.uk](http://www.computers-in-lyminge.co.uk) for details



Local Tradesman

## J Tappenden

Established 36 years

Painter/Decorator

**01303 862467**

**077755 78008**



**Alan Croucher**  
**Caravan Engineer**

**07921 480919 - 01303 863194**

**Caravans & Motorhomes "WE COME TO YOU"**

[www.arcmobilecaravanservices.com](http://www.arcmobilecaravanservices.com)

"Your manufacturer's warranty is safe in our hands"

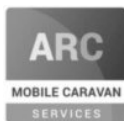

## Jackson Plumbing Property Maintenance

Complete bathrooms and tiling  
No job too small. Special rates for OAP's.

**Telephone: home/evening 01303 270691  
or daytime 07773 089398 or 07864 929826**

## A. J. Athow

**BUILDER & DECORATOR  
GENERAL MAINTENANCE**

Telephone: 01303 862616

Mobile: 07541 792238

Email: tony@athow.co.uk



**Ralph Allard**  
**Chimney Sweep**



All chimneys, boilers and stoves swept.

Brush and Vacuum. Certificates issued.

HETAS and NACS registered, fully insured.

Member of National Association of Chimney Sweeps

**01303 844465 or 07813716654**

## Trevor Law

**Electrical Installations**

Serving Elham Valley for 30 years  
Part P Registered

**01303 862348**

**07850 970087**



## J. V. Services

**Servicing and Repairs: Serve/Repair/Full Restoration:**

- Garden Machinery
- Ride on Mowers
- Trailers & Horseboxes
- Quad Bikes
- Classic Cars

(Free collection and delivery)

## Mobile Mechanic

- Compact Tractors
- Vintage Tractors
- Classic Tractors

**Mobile: 078 0300 3047**

**john@jvserviceskent.com**



**JBS  
BUILDERS**

Specialising in Driveways, Brickwork, Patios, Fencing, Landscape Gardening. Tree work undertaken (lopping, felling and clearing).

General household repairs, painting, plastering, power jetting & cleaning.

No job too small!!! All work guaranteed and insured.

**For free advice and quotations please call: 07825 168010/ 01303862361 (anytime)**





## DILTON MINI SKIP HIRE

Ballast, Hardcore, Sand  
and Topsoil Supplied  
REGISTERED WASTE CARRIER  
**01303 812448 or 07799 433754**

## Red Dragon I.T. Ltd.



- Windows, Mac & Linux Systems
- PC Health Checks
- Wired & Wireless Networks
- Website Design
- Graphic Design

T: 01303 723456 | E: info@rdit.co.uk | www.rdit.co.uk  
The Old Granary, Hanover Mill, Church Rd, Mersham, TN25 6NU



## Fed up of dusting and ironing?

We can help you with your cleaning and ironing needs!

We are a reliable, local cleaning and ironing company based in Lyminge.

References available and Fully Insured.

For further information, please call:

**07565 768243**

With our excellent local knowledge & experienced staff we will get you moving

- ✓ Free professional photography
- ✓ Free property floorplan
- ✓ Free Rightmove premium listing
- ✓ Free social media advertising

**01303 863393**

The Estate Office, 8 Station Road, Lyminge, Kent CT18 8HP

**Laing Bennett**  
Independent estate & letting agents

Proudly serving Lyminge & The Elham Valley since 2009

Follow us on social media



[www.laingbennett.co.uk](http://www.laingbennett.co.uk)



**KW CONSTRUCTION**  
PLASTERING & RENDERING SPECIALIST

ALL GENERAL BUILDING INCLUDING:  
ROOFING, BRICKWORK, TILING, PATIOS,  
LANDSCAPING, SCREEDING, GROUNDWORK,  
DRAINAGE, EXTENSIONS, RENOVATIONS,  
REPAIRS & MAINTENANCE.

30 YEARS EXPERIENCE, COMPETITIVE RATES,  
A FULLY INSURED, PROMPT & RELIABLE  
HIGH QUALITY LOCAL BUILDER

**KENNY 07743488361**

*'Helping you enjoy your garden'*

## CRT Gardening

All general garden work undertaken including: garden design, hard and soft landscaping, new fencing installation and repairs, decking installation, hedge trimming and cutting, fruit and vegetable garden work, small to medium tree work. For a free quotation call either Karl Dodd 07967 442518 Katie Dodd 07966 301978 or email karl.dodd@live.co.uk katie.dodd@live.co.uk

Fully Insured

## Hawkinge Veterinary Surgery

Independently owned veterinary surgery for all types of small animals.

Opening hours: Monday to Friday 08:00-19:00 Saturday 08:30-13:00

24hour emergency service

**TEL: 01303 764190**

Hawkinge Veterinary Surgery, 9b Defiant Close, Hawkinge CT18 7SU

[www.hawkingevetsurgery.co.uk](http://www.hawkingevetsurgery.co.uk)



**ROBERT KENT** Cert.fp  
FUNERAL DIRECTOR

**Direct  
Cremation**

**£999**

**Fair Priced  
Cremation**

**£1950**

**ONE FIXED PRICE INCLUDING  
ALL CREMATION FEES**



**01303 684062**

**RKFUNERALS.COM**

## SCRUBBERS - Est. 1988

THE HOME AND COMMERCIAL CLEANERS

One off, regular or moving day 'Blitz'

Oven cleaning – Ironing

Carpet cleaning and more...

For a friendly and reliable service

Free Estimates

**Tel: 01303 249288 or 07834 128671**



**CEDAR HOME MAINTENANCE**  
General Builders and Roofing Specialist

Roofing ▲ UPVC windows/doors ▲ Kitchens/bathrooms  
Plastering ▲ Electrical installations ▲ Plumbing

Call now for a free, no obligation quotation. All work carried out by qualified tradesmen. Fully insured – all areas of Kent covered.

**Mobile: 07968197613 Office: 01303 230787**

cedarhm@hotmail.co.uk & [www.cedarhomemaintenance.co.uk](http://www.cedarhomemaintenance.co.uk)



**Acrise Electrical Services Limited**

**Design - Install - Maintain**

Tel: 01303 656007 Mob: 07803 421240

Email: info@acrise-electrical.co.uk

Website: [acrise-electrical.co.uk](http://acrise-electrical.co.uk)

*Domestic, commercial, industrial & agricultural electricians serving the Elham Valley and surroundings.*

## Tressenden Designs

A seamstress and costume maker with 8 years of experience.

- ♦ Clothing alterations ♦ Repair work undertaken ♦ Made-to-measure; create a bespoke piece for those special occasions
- ♦ Modern and vintage designs ♦ Costumes, ball gowns and wedding dresses

For more information or a quote please contact Amy on: **Mobile: 07853 202304 Email: amy.louise.ford@hotmail.co.uk**



## D.M.B. Plastering

All aspects undertaken  
Interior. Exterior. Plastering. Rendering.  
Coving. Ceilings. Wall. Floors  
Finest quality assured. CSCS Certified.  
30 years experience.

Free estimates. Reliable service. Fully insured.  
Call **David** on **07818 607209**



## Need to talk?

Confidential and compassionate  
qualified counsellor here to listen.  
Please call or text Natasha on 07593 794321  
All messages replied to  
Email: forestlodgetherapy@gmail.com  
www.forestlodgetherapy.com

FILEHURST ASSOCIATES

## YOUR COMPLETE REMOVALS AND STORAGE SOLUTION

01303 239990 info@filehurst.co.uk

Domestic & Business Removals - UK wide & France  
Business Document Storage

Call Nick for a no-obligation quote

## B.M. Plumbing & Maintenance Services

Local Lyminge Tradesman

Plumbing and heating works. Complete bathroom  
install including tiling. General building maintenance  
undertaken. No job too big. No job too small.

Cheaper rates for senior citizens

**07890854128 Benmillsplumbing@hotmail.co.uk**



## Wilco Plumbing & Heating

Central Heating Installations & Repairs  
Gas & Oil Boiler repairs & replacements  
5 Year Guarantee on Worcester Bosch Boilers.  
Local Experienced Engineer, Emergency plumbing 24/7 call out  
Registered with the Institute of Plumbing  
Gas Safe Registered-OFTEC Registered  
01303 862173 07860 452640  
paul@wilcoplumbing.co.uk www.wilcoplumbing.co.uk

## JON DAUGHTERS - Local Builder

All aspects of general building works undertaken including:  
roofing, kitchens, bathrooms and small extensions

**Trading for over 30 years**  
**Free quotes, no obligations, fully insured**  
**Telephone: 01303 863371**  
**Email: daughters777@hotmail.co.uk**

House Clearance covering South East Kent.....and beyond!  
**CAROL CREES CLEARANCES**



- Est. over 30 years  
Full/part house clearance  
Fair prices paid  
Antique/Vintage/Retro/Modern  
Registered rubbish carrier

Contact **Simon Cullen** on **07745 421680** or **sijnzo@aol.com**



www.eastkentfootcare.co.uk

**07745 532075**  
**Podiatry, Chiropody,**  
**Foot Health**

Treating and managing foot  
and nail conditions, corns,  
callus, insoles, ingrown nails,  
diabetic foot care



Total garden care for all your needs

## TIM MILLETT

Grass Maintenance, General Gardening, Small & Medium  
Size Tree Work, Stump Grinding and Wood chipping  
Fencing Repairs & New Installations  
Turfing, Hard & Soft Landscaping

Free Estimates - Fully Insured

**01303 863676 07752 880583**

Email: **info@tmhorticulture.co.uk**

## THE BIG LITTLE BATHROOM COMPANY



COMPLETE BATHROOM SUITES • BESPOKE CAST IRON RADIATORS  
TAPS • SHOWERS • TILES • ACCESSORIES • TEA & COFFEE

CANTERBURY ROAD, ETCHINGHILL, KENT CT18 8BS

sales@theblbc.co.uk • 01303 864349 • www.theblbc.co.uk

## N.P.C.

Domestic Appliance Services

Service and repair of washing machines, tumble driers,  
dishwashers, cleaners and small electrical work.  
For a prompt and friendly service

Call Neil Collard 01303 892234 or 07798716044  
or Google me on Yell.com

## Auto Economy Centre

**Fully equipped Mechanical Repair & Service Centre**  
**With the latest diagnostic equipment**  
**Half price MOTs when booked with any service**  
**01303 863656**  
**Orchard Garage, Canterbury Rd, Etchinghill**  
**www.autoeconomycentre.com**

## Old English Pine

Antique, reproduction oak and French-style painted furniture with beautiful and reasonable priced accessories to make  
your house a home. Bespoke pine units made to order. Huge shop - over 3 floors open 7 days a week.

Tel: **01303 248560** **www.oldenglishpineinkent.co.uk** **100 Sandgate High Street, Sandgate**



**Dennis Huntley**  
Chimney Sweep



Wood burners and multifuel stoves installed  
Hearths and fireplaces built & installed  
Over 40 years' experience

**01303 862 343 • 07850 784 365**

dennis.huntley@talktalk.net • www.dennishuntley.co.uk



## AIR LINK CARS

(You pack up, we pick up)  
Airport, Seaport & Long Distance Travel Specialists.  
The Family Run Business where service really counts  
Estate cars and People Carriers



Fixed price 24hrs a day. No extras.  
Written Confirmation of booking.  
For the Easy Airport Link, Think AIR LINK!  
**01303 670370 • 07766 824 474**  
airlinkcars@yahoo.com

## PODIATRY/CHIROPODY - LYLE-ISABELLE ARNOLD

MCPod, B.Sc Pod, ACC

For the diagnosis and treatment of and including the following:

- Diabetic Care
- The permanent surgical removal of ingrowing toenails
- Orthotic correction of biomechanical issues
- Painful joint or soft tissue issues
- Routine treatment of corns, callouses and nails
- Verrucae

**Patients seen by appointment only – 01303 863359**



## Sunhouse Electrical

Your local reliable Electrician  
Part P Registered & Elecsa Approved  
On Electrical Safety Register & Fully Insured  
For a free quotation call James on

**01303 766333**

**www.sunhouse-electrical.com**

**Gosbee**  
LANDSCAPES

FENCING | GATES | PAVING | RESIN BONDING  
• Over 35 years experience • Jacksons Approved Installer  
• Marshalls approved • Check-a-trade registered

Call Martin Gosbee: 07974 835 511 | 01303 863 337

GOSBEECONSTRUCTION@GMAIL.COM  
GOSBEE.CO.UK



## SHARPENING

Knives, Gardening Shears,  
Secateurs, Edge Clippers, Scissors,  
Chisels, Plane Blades,  
Mower Rotor Blades, Chain Saws

Free collection and delivery locally.  
Please call 01303 863743 or 07961019616 or  
email: esposito321@btinternet.com  
Please ring for prices.



**MANOR**  
VETERINARY CLINIC

We care for them all, great and small

Due to the current situation our Lyminge and Capel branches are temporarily closed. For enquiries, please contact our Folkestone practice

**Please call to book an appointment - 01303 273203**

**www.manorveterinaryclinic.co.uk**

## Technical Help When You Need It!

Gadget setup Internet help and training  
Purchase advice Security concerns (parental advice)  
Help with email TV remotes and tuning PC & Mac  
For all those little problems you want to sort.

**Call Nigel on 01303 647220 or email  
nigel@digitaldoctor.me**

**Experienced and qualified, 20 years in IT. Excellent rates.**



**SPRINGRISE**  
CANINE CARE SERVICES

*Dog walking, pet and smallholding  
sitting, dog day care, dog  
accommodation & dog playground  
and so much more....!!*

Free (no obligation) consultation.  
CV & references available.  
Fully insured and security  
screened.

Mobile: 07582407637 Email: susannahparkin@googlemail.com  
Website: caninecare.thespringrise.co.uk



**AK Healthcare**

Tel: 07904311554 /  
07980897382

**www.akhealthcare.org.uk**

We help patients suffering from a wide variety of conditions including arthritic pain, circulatory problems, frozen shoulder, back pain, sciatica and much more.  
Please visit our website or give us a call for more information.

**AK Healthcare,  
Garden Suite,  
4 Station Road, Lyminge**

**LYMINGE FOOD & WINE**  
01303 862225



PayPoint

Our new opening times are:  
Mon – Sat 7:00-20:00  
Sunday & Bank Holidays  
8:00 – 20:00

**POST  
OFFICE**



We offer National Lottery, ATM terminal,  
Post Office & PayPoint services.

## South East Aerial & Satellite Solutions

Digital – Freeview – Satellite – Aerials

Supply and fit of quality digital installations, FREEVIEW, SKY, aerials, poor reception and problem solving, upgrades and repairs by fully accredited engineers  
Free quotations and advice, fixed prices, fully insured

**Freeview**

**NO CALL-OUT CHARGE**  
**07825 168010 • 01303 862361**

**freesat**

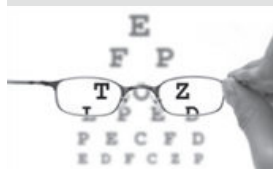

## HOME VISITING OPTOMETRIST - providing professional eye care in your home

If you are over 60 years of age and no longer able to get out on your own, then you are eligible for a NHS sight test in your own home. Please call to arrange an appointment:

**Elaine Edwards BSc(Hons)MCOptom 01303 840541**

Registered with the General Optical Council (01-15421) Member of the College of Optometrists Member of the Association of Optometrists

## Margaret Saunders' Meanderings

It is 18 April 2021, the day of the Duke of Edinburgh's funeral. I am in London on a Covid permitted stay and in the early evening I take a walk along the South Bank of the Thames. It is the end of the school Easter holidays and also the first Saturday after lockdown restrictions were lifted, enabling pubs and restaurants to open for outside drinking and eating, but I am not prepared for the crowds all around: walking, sitting, eating and drinking. It feels like a Bank Holiday weekend.

Union flags are still flying at half mast on several buildings across the river, these will be restored to full mast once the day is over. The tide on the great River Thames is in flood so the flotsam and jetsam in the form of planks of wood and rubbish, is making its way upstream at a steady speed to the west towards Windsor, where the Duke has been so recently laid to rest. The sun too is in the west and its bright light is making moving sparkles on the water as it dodges about in constant agitation. But the crowds become too close so I decide to return tomorrow morning.

-----

At 9 o'clock the following day, whilst still clear, fresh and bright I return to the same spot on the Embankment as last night, and I see a different scene. All is quiet: the rubbish has been cleared away and there are a few walkers, cyclists and joggers. The river is now flowing in the opposite direction, out to sea as the tide recedes with probably the same flotsam and jetsam now making its way eastwards instead of westwards, playing an endless game of push and pull. This seems to be a different London, one I have never seen before and it is at its most beautiful.

The seed balls from last year's plane trees are large and pendulous, looking like dull Christmas baubles whereas the new ones are either red or green, small and delicate in appearance. Grand lamp posts line the walkway, known as Dolphin Lamp Standards, with their dolphin or sturgeon sculptures wrapped around the pillar, above which is a fluted column, culminating in a globe shade atop of which sits a golden crown. These were designed by George John Vulliamy and modelled by Charles



Henry Driver, who was the architect of the Victoria Embankment wall and river stairs. They were based on statues of dolphins or fish with intertwined tails at the Fontana del Nettuno in the Piazza del Popolo in Rome. The Jubilee Walkway forms part of the South Bank and there are silver coloured ground markers all along this route, which was created in 1977 to commemorate the Queen's Silver Jubilee.

Looking across the river and to the east, the buildings are all angular, St Paul's being a notable exception with its pleasing dome, lit up in the morning sunshine. Once tall Restoration church spires are now dwarfed by the creations of modern architects. Lofty cranes litter the scene, as more building work takes place. High up, two vapour trails cross the sky - until Covid the sky would have been full of them. No aircraft noise either whereas before Covid, planes were continually lining up in an endless circuit as they approached Heathrow Airport - as one left to land, another joined.

Miniscule waves, not more than an inch or two high, manage to break on the now exposed river shore. These are enlarged when a boat passes, only to diminish once it has passed. I peer down at the shingle and sand and wish that I could go and mudlark, in the hope of finding some archaeological treasure which the Thames might have yielded up after centuries of keeping it hidden and safe.

I sit on a bench in the warm sunshine with a cup of hot chocolate, bought at a shining caravan, whose owner is friendly and chatty. It is approaching 10 o'clock and I hear three different church clocks chime the hour in turn, including the sonorous tone of St Paul's, deeper and more senior sounding than the other two. To my right is a mosaic sign indicating that this is Gabriel's Wharf. Unfortunately I cannot find any historical explanation for the name. I catch snatches of conversation from the occasional passers-by; pigeons strut about in the sunshine, going through an elaborate courtship ritual; thin wispy white clouds up high, like smudged paint; Canada geese honk as they peck about on the foreshore nearby then two of them take off and fly to a floating pier in the middle of the river while nearby a cherry blossom tree is in full bloom, its flowers pendulous and white against the pure blue of the sky.

This morning is definitely the lull after last night's storm of people and I savour the sights, sounds and tranquillity that surround me.



# Out & About..

Do you have any photos of local events or groups in action? If so, can you please forward them along with a few words to [pb@pbarnes20.plus.com](mailto:pb@pbarnes20.plus.com)



Four Etchinghill Village Hall trustees, Anna, Terry, John and Ann met up to clean the Hall kitchen and put every bit of cutlery and crockery through the dishwasher ready for the Hall re-opening. The reward of homemade cake supplied by Anna proved to be the incentive needed to see the job through.

*"Haven't I done well!!"* Recently hatched ducklings. Photo courtesy of Nicola Wilkinson.



## Wayside Watch

If you have any photos of favourite wild flowers, or any interesting wildlife, please send them to [adrian.willcox@virgin.net](mailto:adrian.willcox@virgin.net) together with a few words about them. Mystery ones also very welcome !!



Many verges will have the **Cuckoo Flower** [*Cardamine pratensis*] in bloom, sometimes called Milkmaids or Lady's Smock. Its name comes from the fact that it appears at around the same time as the Cuckoo starts to be heard. The seed heads are long thin pods that burst later in the year to disperse the tiny seeds.

**Grounsel** [*Senecio vulgaris*] is also appearing now, with its very bunched yellow flowers. Later in the year these produce windblown white fluffly seed heads which is the reason for its botanical name which comes from the Latin for 'old man'.



## Mystery Flower I



How about these two pictures?

This one is taken from an unusual angle!

This very small yellow flower was spotted last summer in the big field below Tolsford Hill on a ramble on one of those days when we were allowed out!

Any answers to: [adrian.willcox@virgin.net](mailto:adrian.willcox@virgin.net)



Last month's Mystery was identified by Ray Hendrick, Maureen Cox, Chris & Sarah Glass, Fran Davis and Les Hemmings as being of the Strawberry family. Most likely a Barren Strawberry [*Potentilla sterilis*] rather than the Wild Strawberry [*Fragaria vesca*] which has the end point of the leaf longer than the rest, but is not easy to see in the photo.

