



THE LYMINGE NEWSLETTER

For the communities of LYMINGE, ETCHINGHILL, RHODES MINNIS and POSTLING

Produced by
THE LYMINGE ASSOCIATION
www.lyminge.org.uk

August 2022

From The Lyminge Association

Temporary Road Closure at Broad Street, Lyminge blocking the road to Folkestone for 42 days - 25 July to 4 September

This is the most current information as we go to press (25 July) by Lynne Collis.

*The works planned for this development include the following:
the sewer connection which requires a 3m deep excavation, connection to the fresh water supply, installation of the highway drainage system, the construction of a new junction with dropped kerbs and tactile paving; the resurfacing and high friction coating, change of speed limit from de-restricted (60mph) to 30 mph, with associated signage, roundels, dragons' teeth and red surfacing to indicate the change, construction of new gateway into the village, involving signage on both sides of the road.*



Lyminge residents, the Parish Council and members of the Residents Protest Group have been working hard to try to stop the Pentland Homes six-week road closure which started on 25 July. Over 1000 local residents and supporters have signed a petition organised by Mark Barrett for the works to be stopped.

With access to the village already so difficult because of queues of holiday makers, this is no time to cut our main road in and out of the village. Kent Fire and Rescue have already contacted us, and are considering double attendance (ie one fire engine from Canterbury as well as one from Folkestone), during the closure, to reduce the risks to residents. The protest group has been in contact with legal advisors and are seeking a stop order from KCC.

The reasons for opposing the closure are principally:

1. That neither Portland Homes nor Kent County Council have made adequate assessment of the risks to the villagers. Pentland Homes have even admitted breaching the Health and Safety at Work Regulations in not assessing the risk to others affected by their works (section 3 (1) b). Such a risk assessment would have identified control measures which could have reduced the impact on residents and businesses.
2. That they have not considered other, less disruptive methods of doing the works, although several civil engineers amongst village residents have proposed alternatives. These fell on deaf ears.
3. The diversion is not via a route of the same standard as the closed road. Longage Hill is a single-track road with passing places. The risk of delayed access by emergency services puts all residents at unacceptable risk.
4. There appear to be irregularities in the process of granting permits for the works. The Temporary Closure Notice was granted to Walker Construction UK Ltd; the works have apparently been taken over by Tony Kirwan Contractors Ltd. The name 'Walker Construction' has been removed from the road closed signs, but there is now no contractor's name to act as the required contact.

The planned closure blocks the main road to Folkestone and Ashford for up to six weeks while Pentland Homes digs a trench for sewage works associated with new build housing. The published diversion is twice the length of the closed route at 13.8 miles, via single track roads with passing places, compared with the twin laned route of 6.5 miles.

The developer's Build Director admitted in a recorded call to retired safety engineer and village resident, Lynne Collis, that Pentland Homes had done no risk assessment of the risk to the community affected by the closure. This has been reported this to KCC and to the local MP, Damian Collins. It is also a breach of the Safety at Streetworks and Road works Code of Practice 2013.

Lynne said, 'There are many safety concerns for villagers, but the ones which pose the highest potential threat to life are the risks of delayed access by the emergency services. They will only be able to get to Lyminge via single tracked roads with passing places. During a shorter closure last year we saw many traffic jams. This year the fire engines and ambulances would be competing with harvest-time farm machinery as well as other village traffic. KCC have also scheduled nighttime closures of the M20 Junction 11 roundabout (part of the diversion route) and have closed Loughborough Lane for roadworks at the same time.'

Many residents are concerned that the bus service to the village will be curtailed. We will have to walk to New Barn Corner for a shuttle bus to Folkestone and to Sibton Park Gates for a shuttle to Canterbury. The walk is clearly beyond the encumbered or infirm but no shuttle bus through the village has been provided. There will be no number 18 service to the village.

Folkestone and Hythe MP Damian Collins has been contacted by many residents. He wrote to Roger Gough, the leader of Kent County Council, to ask that these plans are looked at again and a less disruptive solution found.

Continued on P6

As this newsletter went to press, (Monday morning) Pentland Homes made the following announcement:

STOP
PRESS



Lynne Collis said: We collected over 1000 signatures for our petition in 4 days, took legal advice, wrote to councillors and our MP. We put the case that the closure should not go ahead without alternatives being considered and the risks to villagers being properly assessed and managed.

We are delighted that Pentland Homes have had to listen to us.

MP Damian Collins commented: 'I am happy to be able to tell you that these [works] have now been cancelled, with Pentland promising to exhaust all other options. I very much hope that different arrangements can be made. I have already asked the Leader of Kent County Council to look into this matter and for the relevant people at the County Council to consider how these works could be carried out with less disruption to local people.'

The legal advice was spearheaded by Sheamus Maher. Having identified a solicitor willing to act on our behalf, he rallied people to verbally support him financially and enable the letter to be finally sent late Sunday afternoon. "Everyone in the village who made an effort to sign the petition, write a letter, send a post, and make a noise deserves great credit. I'd like to think my bit was just the straw on the camels back to make them realise the whole village was serious. The legal action would not have happened unless a few brave souls helped finance the action. It's difficult to choose just one, but Gordon Wallace of Beechborough Park made a very chunky promise of funds and without him I could not of gone ahead." Pledges of financial support (no matter how large or small) can still be made - see immediately below.

An account for the collection of the pledges has now been set up. Nancy Benham has offered to coordinate this collection on behalf of the community.

Your pledges, together any monies not already donated, can be sent to:

N Benham Sort code 07-01-16 A/c 15305243 or PayPal (nancybenham@aol.com). Cheques can be sent to, and cash left at, her home address Whisper Cottage, Rectory Lane, Lyminge, Folkestone CT18 8EG.

Please make sure any payment is referenced with your "Name and Road Closure" to keep the accounting straight! The invoice from the solicitor needs paying by 9 August and so this is our cut off date for all contributions. When you read this page, can you please send your donation immediately.

And that's just the start. **Community Action Group - Lyminge and Surrounding Areas**, will now be working hard with the Parish Council and local residents to make sure that the concerns raised are addressed before any further work is scheduled.

Finally, a few 'thank yous' - to Mike Barrett who coordinated the petition and Hayley Harika Middleditch who offered valuable support to the cause, to Sheamus for all the days and hours he put into pulling together all the relevant documents for the solicitor, to John Franklin for his tremendous technical knowledge on how to dig a hole in the road without causing mayhem, and to both Julia Carr and Lynne Collis who put in many hours coordinating the information, forwarding it to the relevant people as well as ensuring the social media were regularly updated. As the editor of the newsletter, I would like to add my own thanks to Lynne and Julia for their unstinting support in providing information and direction to the articles. Their professional knowledge together with their ability to clearly capture the essence of all that was happening was invaluable.

Margaret Saunders' Meanderings

Unable to follow my intended route due to the cattle resting in the shade around the gate I needed to use, I changed my plan and stayed in the meadow, deciding to walk to the far end. I had already walked along a footpath where I had seen St John's Wort, its bright yellow flowers standing tall. Traditionally this plant was used to treat wounds and was often hung up in doors and windows to prevent evil spirits entering the house. Alongside this flower was white bedstraw with its sweet perfume; pale flax which is a rare plant found on chalky soils; small bindweed with pink and white striped flowers; the fruiting 'clock' of goat's-beard (a grandfather clock compared to the smaller dandelion clock), otherwise known as Jack-go-to-bed-at-noon and sleep-at-noon, names referring to the flower's habit of closing around midday, and patches of brambles, covered in flowers with



a few green berries already formed for early summer picking when ripened in another month or so.

I had taken the upper track in the meadow, following the dry path which was overhung by hawthorn branches and crowded in on either side by brambles as I headed towards the gate at the far end, where I would leave this field for a short stretch along the road before joining another footpath. Admiring the views of land and sky, it was at this point I saw the cattle clustered together, looking as if they had no intention of moving from their comfortable spot. Earlier in the week I had watched them walk in single file, eighteen of them, steadily moving westwards in the heat of the afternoon, their heads moving up and down with each footstep and their colours of tan, black or chocolate brown, harmonious and pleasing to the eye. The dominant member led the tail-swishing herd without faltering along the well trodden track until they reached a spot in the shade where they stopped, spread out and began to feed. But back to today. Dropping down to the bottom of the valley and well out of sight of the animals, I embarked on Plan B and decided to wander along as far as the path would take me. I passed a blackthorn tree which some time ago had blown down in a westerly gale, its split trunk open to the elements, with some of the branches and leaves still clinging on for dear life. Just to one side of this tree a huge patch of brambles was in flower and a clump of woolly thistles grew tall and strong,

spiky leaves protecting it from foraging animals. Hawthorn berries, already showing signs of red ripening at their tips, adorned nearby trees.

I reached the bottom of the valley and walked westwards passing spent cowslips, their seeds ripening in the sun. Clover, both red and white edged the path and here and there ragwort stood head and shoulders above all other growth. Grasses galore swayed in the strong wind, shedding their seeds far and wide. It is the month for meadow brown butterflies and they were rising as I walked, easy to identify as they close their wings when they land. Marbled whites, their markings distinct and striking were everywhere. These butterflies have very specific needs and appear only on chalkland, so I deemed it a privilege to have seen them. A butterfly alighted on a thistle which looked similar to a 5 spot burnet, but once home I managed to identify



it as a rare variety that has yellow as opposed to red spots. Eventually I reached the end of the meadow and turned to my right to look at a patch of ground left to its own devices at the top end of a field of oats. Immediately I could see that this was a wildlife haven, untouched by human or animal. It was alive with insects visiting the colourful and diverse flowers: in the purple and pink spectrum were common mallow, vetch, small toadflax, scabious, self heal and lesser knapweed. White flowers consisted of ox-eye daisies and hogweed. Yellow included buttercups, bird's-foot trefoil, taller than in the main meadow, mouse-ear hawkweed, rough hawkbit, nipplewort and yellow bedstraw. And I am certain there were many more that I did not spot. I took time, leaning on a fence post, to absorb the beauty and bounty of this rich patch of neglected ground, watching a small skipper butterfly flit from flower to flower. Finally and reluctantly I left this treasure trove and returned along the dusty cattle track, with its angular diversions around saplings, making for a zig-zag and meandering route, close to the hedge where young hawthorns spilled out, as yet too young to bear berries. As I walked, the strong wind caused the hedgerow to rustle and the trees to roar.

I found three types of orchid here in three separate locations. In the far western area it is the domain of

the dark purple pyramidal orchids, the middle section is where the bee orchids bloom, stunning close up but difficult to spot amongst the grass, and the most eastern section is where the common spotted orchids grow, so called because of the purple oval spots on their leaves.

If I had to choose only one walk, it would be this one. In each of the seasons it has so much of interest and I feel blessed to be able to take advantage of all it has to offer. Not for nothing is the area in which we live designated an Area of Outstanding Natural Beauty.

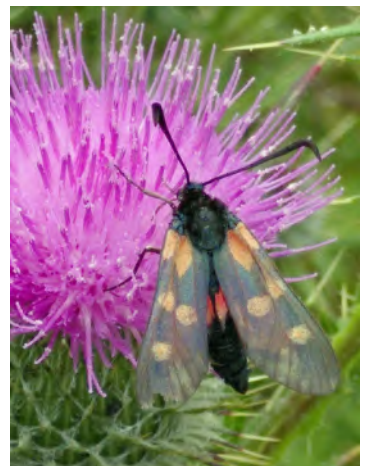

Diary of Forthcoming Events

This page is printed to give readers and organisers the opportunity of planning events without clashing with existing ones, which are already in the 'diary'. It is not intended as a means of advertising and we take no responsibility for errors or omissions. Acceptance is at the discretion of the editor. Please send your updates by email to pbarnes20@icloud.com or via methods outlined on Page 4.

Location and name codes below:

One-Off Events

Date	Time	Event	Where	Tel. No.	Date	Time	Event	Where	Tel. No.
06-Aug	2.30pm	Rhodes Minnis Summer Show	RMVH	862616	03-Sep	12noon	Sale of Goods for Ukraine	Hythe Sailing Club	See P 8
01-Sep		New Lyminge Association Website Launch	Internet		16-Sep	7pm-7am	The Big Sleep Out	See P12	211364
02-Sep	7pm	Music on Friday plus BBQ	LPC		25-Sep	9am	Garage Sale		863856

Weekly Events

Day	Time	Event	Where	Tel. No.	Day	Time	Event	Where	Tel. No.
Mon	9.30am	Dementia & Me Unit	JC	269602	Wed	10.30am	Pilates	RMV	07944028445
Mon	10am	Open House Coffee House	EVH	863394	Wed	10.30am	Carers' Dementia Café	JC	269602
Mon	10am	Bridge Club	LBC	863177	Wed	10.45am	Singing for Health	JC	862364
Mon	10.30am	Carers Coffee Morning	JC	269602	Wed	1.30pm	Dementia Café	JC	269602
Mon	10.30am	Lyminge Larks (Singing)	LMC	07951572920	Wed	2pm	Bingo (Start date TBC)	EVH	
Mon	10.30am	Cognitive Stimulation Therapy	JC	269602	Wed ⁵	3pm	French Conversation	Call	862972
Mon	11am	Pilates	TC	07825109670	Wed	7pm	Tayne Centre Circuits	TC	07925982995
Mon	12.30pm	Lunch Club	JC	269602	Wed	7.30pm	Cantores Dominicae Choir	LVH	07840796383
Mon	2.30pm	Knit and Natter	LMC	863049	Thurs	10am	Lyminge Morning Art Group	EVH	1303211364
Mon	5.30pm	Pilates	EVH	07951608008	Thurs	10am	Dementia & Me Unit	JC	269602
Mon	6.30pm	Ballroom/Latin/Salsa Dancing	TC	07966751991	Thurs	10.15am	Baby Rhyme Time	LL	See P8
Mon	6.30pm	Judo Club	LVH	862946	Thurs	10.30am	Cognitive Stimulation Therapy	JC	269602
Mon	7pm	Pilates	EVH	07951608008	Thurs	2pm	Lyminge Afternoon Art Group	TC	07870494644
Mon	7.30pm	Yoga	RMV	07977503897	Thurs	3.30pm	Pilates	EVH	07944028445
Tues	9.30am	Dementia & Me Unit	JC	269602	Thurs	6pm	Pilates	TC	07951608008
Tues	9.30am	Dance Fitness Class	EVH		Thurs	6.15pm	Pilates	EVH	
Tues	9.45am	Young at Heart Dance/Fitness	EVH	07565182259	Thurs	6.45pm	Pilates	TC	07951608008
Tues	10am	Lyminge Baby & Toddler Group	TC	07870405567	Thurs	7pm	Short Mat Bowls	LVH	863842
Tues	10.30am	Poetry Group	LL	See P8	Thurs	7.30pm	Pilates	EVH	07951698008
Tues	11.45am	Pilates	EVH	07834839801	Thurs	7.30pm	Ballroom and Salsa Dancing	EVH	07967979610
Tues	2pm	Pickleball	EVH	863819	Fri	8am	Chiropody (appointment only)	JC	269602
Tues	5pm	Pilates	EVH	07944028445	Fri	9.30am	Dementia & Me Unit	JC	269602
Tues	6.45pm	Short Mat Bowls	LVH	863842	Fri	10am	Feel a Fairy Tale Sensory	EVH	07800737936
Wed	9.30am	Dementia & Me Unit	JC	269602	Fri	10.15am	Talk Time	LL	
Wed	9.30am	Age UK Info & Advice – drop in	JC	269602	Fri	7pm	Table Tennis	EVH	
Wed	10am	Pilates	TC	07825109670		Soon	Reading Group	LL	
Wed	10am	Baby/Toddler Group	EVH						

Monthly Events

When	Time	Event	Where	Tel. No.	When	Time	Event	Where	Tel. No.
1st Mon	2pm	RBL, Elham Valley	St Mary's	862508	1st Wed	10.30am	Lyminge Friends	LMC	862598
3rd Mon	7pm	Etchinghill Cinema Club	EVH	07544670363	4th Wed	2.30pm	RM Circle	RVH	862913
Last Mon		Parish Council Meeting	SNL	07715221705	Last Wed	7.30pm	Quiz Night	C&H	01303901011
1st Tues ³	7.30pm	LHS Talk/Event	TC	863879	4th Fri	7.30pm	Beetle Drive	RVH	862616
2nd Tues	2pm	Library Reading Group	LL	862972	Last Fri	1.30pm	Team Quiz	JC	269602
3rd Tues ²	7.30pm	Gardeners' Society	TC	07703149008	2nd Sat	10am	Postling Ch. Coffee Morning	PC	863536
Last Tues	10.30am	Lyminge Poetry Group	LL	03000413131	2nd Sat	10am	Ethelburga Quilters	EVH	

¹ In term time only ² Except Jan and Feb ³ Except Jan, Feb, and trip in Aug ⁴ Except Aug and Dec ⁵ Not held in August

C&H: Coach & Horses; **EVH:** Etchinghill Village Hall; **ELVH:** Elham Village Hall; **ERA:** Etchinghill Residents' Association; **ES:** Elham Square; **EVL:** Elham Valley Line Trust; **JC:** Jubilee Centre; **JF:** Jubilee Field; **KH:** Korf House; **LB:** Laing Bennett; **LBC:** Bowls Club; **LL:** Library; **LMC:** Lyminge Methodist Church; **LPC:** Lyminge Parish Church; **LPS:** Lyminge Primary School; **LVH:** Lyminge Village Hall; **LW:** Lord Whisky; **NP:** Nailbourne Court; **PC:** Postling Church; **PH:** Lord Whisky, Park House; **PVH:** Postling Village Hall; **RVH:** Rhodes Minnis Village Hall; **RMC:** Rhodes Minnis Church; **RMCS:** Rhodes Minnis Cat Sanctuary; **RR:** Rigden Room; **SMVH:** Stelling Minnis Village Hall, **SNL:** See Newsletter for info; **SP:** Sibton Park; **SPCC:** Sibton Park Cricket Club; **TC:** Tayne Centre; **TF:** Tayne Field; **WF:** Well Field



St Mary and St Ethelburga Parish Church, Lyminge

Saturday 6th August

Acrise 10am onwards Acrise Summer Festival

Sunday 7th August

Lyminge 10am WOW Service
Paddlesworth 6pm Evensong BCP

Sunday 14th August

Lyminge 8am Holy Communion. BCP
6pm Sung Evensong. BCP

Sunday 21st August

Paddlesworth 9.30am Holy Communion. BCP
Lyminge 10am Holy Communion. CW1
Paddlesworth 6pm Evensong. BCP

Sunday 28th August

Lyminge 10am Family Praise

Sunday 4th September.

Lyminge 10am WOW Service
Paddlesworth 6pm Evensong BCP

To contact the churches, please phone:
Reverend Jane Weeks 01303 840219
or email revweeks@hotmail.com
www.elhamvalleygroupofchurches.co.uk or
www.achurchnearyou.com

Postling Church Services

7th August 9.30 am Holy Communion
14th August 9.30am Morning Service
21st August No service in Postling
28th August 5pm Tea Service

Lyminge Methodist Church

A warm welcome awaits you at the following services to be held at **11am**, followed by a time of refreshment and fellowship.

7th August - Mr Richard Blackwell

14th August - Rev Gill Songer (incl. Holy Communion)

21st August - Mr David Songer

28th August - 10.15am Rev. Gill Songer (Valley Service)

Rhodes Minnis Chapel

A warm welcome is extended to anyone who wishes to join us for the following services at 9.30am in our small and beautiful Chapel and to share fellowship after the services over coffee and biscuits.

7th August - Rev. John Lines

14th August - Rev. Gill Songer (incl. Holy Communion)

28th August - No Service at Rhodes Minnis but a Valley Service at Lyminge at **10.15am**

Christians in Lyminge



Every Monday Knit & Natter in the Methodist Church at 2.30pm.

September 2nd: In the Parish Church, **Music on a Friday BBQ** starting at 7pm and continuing at 7.30 with an evening of easy listening entertainment.

Lyminge Newsletter

Terms & Conditions: Copy deadline for next edition - 18 August 2022

Please email your copy to the editor (pbarnes20@icloud.com). Your payment must be received before your article or advert can appear in the Newsletter. Invoices will be issued and should be paid ASAP either by BACs, cheque, credit card or cash (details on invoice). **Business adverts** cost from £9.50 per month or £95.00 per year. **Personal and charity adverts and articles** from £3 per month, or £30.00 per year. The annual rate offers 12 entries for the price of 10. Please make cheques payable to '**The Lyminge Association**'. If you do not have email, a typed paper-copy may be left with the payment at the Library. Newsletter printed by Canterbury Print & Mail.

Lyminge Association accepts no liability for the accuracy of the advertisements or subsequent actions arising in conjunction with advertisers in the newsletter.

Further details from Peter Barnes (editor) on 01303 863737 or pbarnes20@icloud.com

Doctors' NewsNotes

Our two GP surgeries are sponsoring a new initiative to improve communications to our residents about key topics within healthcare. This initiative, to be routinely included within our Lyminge Newsletter, aims to provide accurate information for the community that may previously only have been picked when patients visit the surgeries.

This month, to start us off, Tara and Stephen (the Practice Managers from both surgeries) have given some details about waiting times for hospital appointments as well as the recent announcement of autumn covid boosters.

If there are any particular subjects you would like covered in the future, that are applicable to both our surgeries, then please do let me know (Peter Barnes: pbarnes20@icloud.com, 07808 775 302)

Waiting Times for Hospital Appointments

As part of diagnosis and treatment of some healthcare problems that our patients experience, there is often a need to refer a patient to see a specialist at a local hospital. Specialisms include Gastroenterology, Dermatology and Cardiology, amongst others, and often the waiting times for patients can be long. GP surgeries are very limited in what they can do to escalate a patient to be seen quicker and, fundamentally, it is down to the Consultant team at the hospital to determine the priority of patients, after taking into account the detail provided by the GP as part of the referral process.

A national website is available to patients that contains up to date information of speciality waiting times at East Kent Hospitals University NHS Foundation Trust. The **My Planned Care** website allows patients to search by speciality and indicates how long they are likely to wait for a routine referral. <https://www.myplannedcare.nhs.uk/seast/east-kent/>

Autumn Covid Boosters

As a local resident you are likely to have had your covid vaccinations done in either a Mass Vaccination Centre (such as Folca) or at Oaklands Health Centre. Oaklands gave their first vaccination on 21st December 2020 and were part of only a small group of surgeries who were involved in the initial roll-out. To date approximately 45,000 vaccinations have been given.

On the 15th July the Department of Health published the next phase of the covid vaccination campaign. Nicknamed the 'Autumn Boosters' this phase will provide an additional covid vaccination to the following groups of patients –

- Residents in a care home for older adults and staff working in care homes for older adults
- Frontline health and social care workers
- All adults aged 50 and over
- Those aged 5 to 49 years in a clinical risk group, including pregnant women
- Those aged 5 to 49 years who are household contacts of people with immunosuppression
- Those aged 16 to 49 years who are carers

Patients who fall within the groups above will receive an invite for the vaccination to be done at Oaklands Health Centre during the autumn or be able to book directly at one of the national Mass Vaccination Centres. GP surgeries ask that you do not ring to ask for an appointment and that all applicable patients will be invited to Oaklands or be able to book at a Mass Vaccination Centre in due course.

Temporary Road Closure at Broad Street, Lyminge (continued from front page)

Other key risks include:

- Delays to Age UK and carers' services have been cited as key risks for the infirm or disabled.
- Businesses are already experiencing cancellations and fear significant losses as they try to recover from the pandemic.
- Access to doctors and to hospital.
- In these times of high fuel costs, many are worried about the additional costs to make basic journeys. A twice daily trip to/from Folkestone has been estimated as an extra 600 miles over 42 days costing about an extra £160.
- Deliveries to the village pharmacies, the food shop and to residents and other businesses.
- The overall environmental impact, including increased pollution, is also a matter of concern.

Until they protested, the Lyminge Parish council were not even consulted about the closure. They have since had a meeting with Pentland Homes and voiced the concerns of the village. They managed to get the closure reduced to a nominal 3-4 weeks, with a later lane closure, but this is not guaranteed. KCC claimed to have written to the community advising of the closure, but few have seen such a letter.

Another closure is planned in October 2022 by Openreach.

Pentland Homes own Etchinghill Golf Course. When asked whether the drains could be dug via their land, or whether a temporary road could be built via the golf course, the answer was no, but no details were given. Civil engineers in the village have asked if other possibilities were considered but no response was provided.

The petition asks, 'In the event that Pentland Homes chooses to proceed without further regard for our petition that you provide more support for the community including but not limited to support for residents suffering significant financial impact (i.e., easily accessible hardship fund to cover cost of fuel and loss of revenue), better access solutions for emergency services, and a cross-village shuttle bus. Finally, we would also request you all to review what can be learned from how this unacceptable situation can occur.'

Local councillors Susan Carey and Jenny Hollingsbee, and the MP Damian Collins have also been addressing the proposed closure with the relevant authorities (see page 7).



District Councillors' Update - August 2022



Closure of Broad Street Lyminge - KCC have planned to close Broad Street Lyminge for 42 days from 25 July. Jenny is in contact with KCC, Damian Collins MP and Officers' at the District Council to try to find an alternative solution to 42 days complete closure. This is a Kent Highways decision. Unfortunately, despite numerous emails and conversations, it seems as though KCC will go ahead with the closure. However, updates are coming through on a daily basis and Jenny was given this statement last night (18 July) from KCC "We are arranging for "Unsuitable for HGVs" signage to be deployed in order to protect the shorter resident access diversion and will also be arranging "access to physical location" signs so that local residents can pinpoint more precisely the location of the works."

Otterpool Park - Otterpool Park LLP has teamed up with **Strange Cargo** to run some new free craft workshops at Westenhangar Castle throughout the school summer holidays.

Otterpool Green Stars (OGS) is a new initiative that encourages young people to think about their environment and the future. The events are the first of a series of OGS activities and will be held every Tuesday throughout the holidays, from 26 July, from 11am to 2pm. They are suitable for children aged 4 and over.

Everyone attending will receive a Otterpool Green Stars membership card with their photo on it. There will be range of fun craft activities, including:

- Create your own Otterpool Green Stars superhero and give them a superpower - reducing pollution and waste, protecting plants and creatures, saving water and energy or make up your own!
- Make a clay pot and plant a seed to take home.

The workshops are free to attend, but places must be booked in advance through Eventbrite - just search for 'Westenhangar Castle'.

Annual Canvass - Residents in Folkestone & Hythe are being urged to check their details on the electoral register are correct to ensure they do not lose their voice on decisions that affect them. The annual canvass of all households in the district gets underway this week as part of the council's legal requirement to make sure the register is accurate and up to date every year.

Scams - there have been numerous internet, telephone and cold calling scams recently. If you are at all suspicious please call the Police on 101 or report on line or if an emergency call 999. Please also report to www.actionfraud.police.uk or call 0300 123 2040 - and/or report@phishing.gov.uk

Consultation on taxi tariffs increase - The public is to be asked about the first rise in licensed taxi fares in Folkestone & Hythe for 10 years. The maximum fare that hackney drivers can charge while they are working in the district is set by the council. Following 34 representations from local drivers, Planning & Licensing committee members agreed this week (28 June) to increase the baseline hackney tariff by 10% - the first rise since 2012. This will go out for a four-week public consultation and if no objections are received, the new fares will come into force.

My Account - is so much easier to use. Residents are encouraged to sign-up or if registered already, to have a look at the new 'front page' as it has recently been updated. Users are able to see council information relevant to them all in one place - including bin collections, benefits and council tax - as well as making payments and tracking the progress of reports made to officers.

Susan Carey (susan.carey@folkestone-hythe.gov.uk 01303 670561) & Cllr **Jenny Hollingsbee** (Jenny.hollingsbee@folkestone-hythe.gov.uk 07887918458) - your district councillors for North Downs West, Folkestone and Hythe District Council

A New Lyminge Association Website Is Just Around The Corner!!

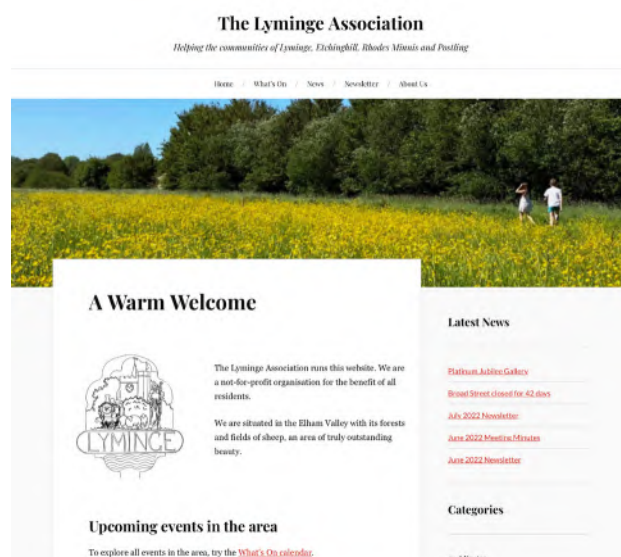

The Lyminge Association is indebted to **Phil Dearson** of **Subsector.co** (see page 18) for designing this completely new website. It complies with all the current legislation and is formatted to be read on any device.

More functionality will be added as it evolves. Please let us know if there are any specific functions you would like to see on the website. e.g. direct links from Newsletter to advertisers websites.

The website will be launched in time for the September edition of the newsletter.

Lyminge Friends - August 2022

In July, Alan Haines came to us with his talk on Baby Boomers which was very funny and enjoyed by all.

On **3rd August**, we will have another visit from **Delia Taylor** with her talk on **The Golden Age of Hollywood**.

On **7th September**, we have a talk from historian, **Marc Morris** on **The Anglo Saxons**.

Based on his book of the same name, Marc vividly brings the Dark Ages to life.

Everyone Welcome

**Meetings are 10.30am - 12pm in the Methodist Church
Entry for 2022 is £3.50**

We are a friendly social group and welcome new members so just drop into a meeting, or if you'd like to talk to one of us first, please call 863500.



Rhodes Minnis Circle

In June we welcomed back Ann Finney who gave us a musical rendition of Ivy Benson and her all Star Band.

Ivy began her musical career playing the clarinet in working men's clubs but eventually formed her own girl band in the 30's.

They later went on to perform at venues such as The London Palladium and The Billy Cotton Band Show but broke- up in the 70's, Ivy continuing to play solo until the 90's.

The Competition was won by Pat Barnes, with Marion Hoare 2nd, Margaret Chambers 3rd and Ann Laker 4th.

We had a thank you letter from The Guide Dogs Association who we supported last year. This year we are supporting The Pilgrims Hospices.

On 24th August we are going to "Poppies" at Thompsons Garden Centre for a Cream Tea.

We meet at Rhodes Minnis Village Hall at 2-30pm and visitors are very welcome (£2-50p at the door).

For further information please contact Marion on 862913.

ETCHINGHILL RESIDENTS' ASSOCIATION

Film Night

"Belfast" ¹²

Monday 15th August 2022
Etchinghill Village Hall - 7 for 7.30pm

Entrance Fee £5 pp

Open to new and existing members
Free Refreshments and Raffle

www.etchinghill.info

Editor: pbarnes20@icloud.com



Lyminge Historical Society



**Our monthly talks resume in September
See below:**

- 6 September: Alan Taylor - Folkestone Fishing Museum
- 4 October: Betty Black - Skyways, the story of post-war passenger aviation at Lymington Airport
- 1 November: Andrew Richardson - Recent discoveries in Anglo-Saxon Kent
- 6 December: John Hendy - The Churches of Romney Marsh (After the AGM)

All meetings start at 7.30pm on the 1st Tuesday of the month, in the Tayne Centre

All Lyminge a history publications, including the latest Part 11, can be purchased individually through the Lyminge Village Store, Lyminge Library and the Coffee Cabin, or online via our website using Paypal.

Plus: purchase Parts 1-5 as a bundle for £22 or Parts 1-10 for £50*

To take advantage of the offer please call Daphne Andrews on 01303 862865. This bundle offer is not available from the shop. *Postage and packaging extra

Email: lymingehistoricalsociety@gmail.com

Website: www.lymingehistoricalsociety.co.uk

Facebook: www.facebook.com/Lymingehistoricalsociety



**PRE-LOVED
FOR
UKRAINE**

TOP QUALITY, HAND SELECTED CLOTHES SALE

SATURDAY 3RD SEPTEMBER

HYTHE SAILING CLUB
MARINE PARADE, HYTHE CT21 6AW
12:00 - 17:00

PLEASE COME AND SUPPORT

For any donations, please contact Jane on 07447936040



BritishRedCross

UKRAINE CRISIS APPEAL

PILATES classes

TUESDAY	17:00	Etchinghill Village Hall
WEDNESDAY	09:20	Rhodes Minnis Village Hall
	10:30	Rhodes Minnis Village Hall
THURSDAY	15:30	Etchinghill Village Hall
FRIDAY	17:00	Rough Common Village Hall

All classes are suitable for any level of ability from complete beginner to intermediate.

Price: £10

Limited spaces,
please book in advance.



For more information:

lucianaclarke.pilates@gmail.com

07944028445

www.lucianaclarkepilates.com

In aid of LORD WHISKY SANCTUARY FUND

(Registered Charity 283483)

Park House Animal Sanctuary,

Stelling Minnis CT4 6AN

Tel: 01303 862622

www.lordwhisky.co.uk

E: lord.whisky@btinternet.com



DATES FOR YOUR DIARY

Boot & Summer Fayre - Saturday 6th August

At Park House, Stelling Minnis CT4 6AN

Boots from 8am - cars £7.50 / vans £10. No need to prebook

Entertainment from 10am including

The City of Canterbury Band, The Folkestone Teeny Boppers

& Samphire Dog Training

Hot & Cold Refreshments - Tombola - Raffle

Jewellery Stall - Classic Cars Welcome

Boot & Autumn Fayre - Saturday 10th September

At Park House, Stelling Minnis CT4 6AN

Boots from 8am - cars £7.50 / vans £10. No need to prebook

Entertainment from 10am including The Ashford Concert

Band, The East Kent Pipers & The Folkestone Teeny Boppers

Hot & Cold Refreshments - Tombola - Raffle

Classic Cars Welcome



Lyminge Judo Club

(British Judo Club Registered)

We are a small friendly village club. We welcome and encourage both novices and skilled players and train every Monday evening at Lyminge Village Hall from 6.30pm. Open to all ages from 6 upwards - no upper age limit.

Juniors £2.50 per week; Seniors £3.50 per week. First session free, with no obligation.

Contact: Selwyn Nichols 01303 862946 or selwyn_nichols@hotmail.com

Editor: pbarnes20@icloud.com



THE JERSEYS LIVE



Saturday 1 October 7.30pm

BOX OFFICE 01303 223925

or towertheatrefolkestone.co.uk

The Tower Theatre, North Road,
Shorncliffe, Folkestone CT20 3HL

Registered Charity 1180504

THE TOWER THEATRE

POP ME ON THE FRIDGE

MOBILE FISH & CHIPS



EVERY

THURSDAY

From

11.45pm - 12.45pm

Age UK Car Park

Eat In Cafe

or Take Away

 **age UK**

streetz2streetz

TELEPHONE:

07955 926 835

Major Cards Accepted

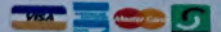



Fifth Trust Update

www.fifthtrust.co.uk

After six years of raising funds and planning work, we have at last moved into two of the new buildings on our Barham site. Lucy's Media Suite and the Art Studio have been transformed from empty shells into bustling hives of creativity. Fundraising is also ongoing, as we need to cover the cost of landscaping the grounds between the three buildings.

This year at the Vineyard Garden Centre we will be selling our own-grown hot and sweet chilli peppers, cucumbers, courgettes, butternut squash, runner beans and sweetcorn. We will also offer a huge range of our own bedding packs including cornflowers, cosmos, petunias, antirrhinums, gazanias, marigolds, lobelia, dahlias and geraniums. Profits go directly to support all our services for adults with learning disabilities.

Rhodes Minnis Village Hall

(Charity No. 800345)

SUMMER SHOW

6th August 2022

Doors open 2:30pm

**Entries for the show
on the day from
9am-10.30am.**

**All entries must be
staged by 10.30am.**

**Schedules available
from Show Secretary
Dorothy Athow
01303 862616**



Coach & Horses



**For bookings and any help
needed, please phone
01303 901011 or check
Facebook page
'Coach & Horses'**

**Your time is limited, so don't waste it living
someone else's life. Don't be trapped by
dogma - which is living with the results of
other people's thinking.**

- Steve Jobs



HEAVER & LINCH

Bespoke Handmade Kitchens & Furniture

Bespoke Handmade Cabinet Makers based in
Lyminge, covering Kent and the South East.

Over 30 years experience in creating stunning
solid wood kitchens and furniture.

Get in touch for any advice, recommendations and
a free quote.

Tel: 07832 360 603 or 07832 363 963

Email: heaverlinch@outlook.com

Website: www.heaverandlinch.co.uk



Kent's Leading Mobility Specialists



Our quality made to measure
multi-positional rise and
recline chairs provide the
ultimate in personal comfort

HOME DEMONSTRATION

**Full Scooter
Service
FROM
£39.50**



Folkestone. Compass House
347-349 Cheriton Rd, CT19 4BP
Tel: 01303 274574
folkestone@shmobility.co.uk
ALSO AT BIRCHINGTON
www.safehandsmobility.co.uk

Etchinghill Update - August 2022

ETCHINGHILL RESIDENTS' ASSOCIATION (ERA)

Chairman: David McCombe, 07939 076617 Email dmccombe1@gmail.com

Website: www.etchinghill.info **Facebook:** Etchinghill Residents

ETCHINGHILL FILM NIGHT - MONDAY 15 AUGUST AT 7.30 PM - "BELFAST" (12) Biography/

Drama. Starring Jude Hill, Lewis McAskie, Judy Dench and Jamie Dornan. Director Kenneth Branagh's autobiographical and poignant story of love, laughter and loss in one boy's childhood amid the music and social tumult of the late 1960s. Buddy's family lives in a largely Protestant district but one day his community and everything he thought he understood about life is suddenly turned upside down. Through it all, his passionate parents and quick-witted grandparents keep the joy alive through music and the magic of movies in this feel-good, beautifully acted story.

Entry fee is only £5pp and includes a glass of wine, tea or coffee and a free raffle. Prior reservation is not required and new members are welcome.

THE QUEEN'S GREEN CANOPY - We are pleased to say that the trees, recently planted on St Marys Field, are thriving thanks to the small team of residents who are watering them twice a week. Thank you to Lyminge Parish Councillors, Dennis Huntley and Tony King, who erected the commemorative plaque on the boundary wall behind the trees - looks great!

News contact: Jacqui Blandford - 07543 966830 or email: jacqui.blandford@gmail.com



Overtaking When Driving Or Cycling

Living in a rural environment means that we often have to share the road with other users such as horse riders, pedestrians, cyclists, etc. A heightened awareness is needed since many of our roads in this area are narrow and tortuous. The following is a gentle reminder to us all as to how we should conduct ourselves when sharing the road with other users.

You may cross a double-white line if necessary (provided the road is clear) to overtake someone cycling or riding a horse if they are travelling at 10 mph or less (Rule 129).

There is updated guidance on safe passing distances and speeds for people driving or riding a motorcycle when overtaking vulnerable road users, including:

- leaving at least 1.5 metres (5 feet) when overtaking people cycling at speeds of up to 30mph, and giving them more space when overtaking at higher speeds passing people riding horses or driving horse-drawn vehicles at speeds under 10 mph and allowing at least 2 metres (6.5 feet) of space
- allowing at least 2 metres (6.5 feet) of space and keeping to a low speed when passing people walking in the road for example, where there's no pavement)
- Wait behind them and do not overtake if it's unsafe or not possible to meet these clearances.



Lyminge Garage Sale

(formerly Garage Safari)

25 September 2022

Further details in the September edition of the newsletter.

Bridge Farm Plants



We have a large selection of plants for both hanging baskets and planters.

Hanging baskets and planters can also be made up to order

There is also a large variety of perennial plants.

**Bridge Farm, Redhouse Lane, (off Greenbanks)
(01303) 863625**

Hythe & Lyminge ageUK

Upcoming trips

Dungeness trip

02.08.22 - £9.40

Enjoy a scenic drive to Dungeness followed by a leisurely walk and lunch at The End of the Line Restaurant.
Depart 10:30 return 14:30 (approximately)

Crazy golf

09.08.22 - £13.00 (includes entry and transport)

Come and play crazy golf at Cinderella's Golf Course then sit down for a well earned lunch.
Depart 11:00 return 14:30 (approximately)

Afternoon Tea

23.08.22 £10.00

Join us for a delicious afternoon tea in the new room at our Hythe hub.
Includes sandwiches, scones and cakes!
Bring change for the tombola. Bring friends and family, everyone is welcome.
From 12:30 until 15:00 (approximately)

Alkham Valley

30.08.22 £9.00

A visit to Alkham Valley Garden Centre and tea rooms.
Depart 11:00 return 14:30 (approximately)

Please note that all transport will depart only from Age UK Hythe
All trips need to be booked in advance and paid by invoice.

Charity number: 1125274 Company number: 6589817

Hythe & Lyminge ageUK

WHAT'S ON AUGUST 2022

Monday	(L) Cognitive stimulation therapy (H) Seated exercise (H) Bingo	10:30am – 12:00pm 10:45am – 11:45am 1:30pm – 2:30pm
Tuesday	(L) Seated Yoga (H) Dance Fit Out and about (L) Painting and drawing (Starting 23.8.22) (H) Painting and drawing (Starting 23.8.22) (H) Dementia Café (16.8.22) (H) Photography to art (Until 16.8.22) (L) Hand-building with porcelain (Until 16.8.22)	1:00pm – 2:00pm 5:00pm – 6:00pm 11:00am – 3:00pm 10:00am – 12:00pm 1:00pm – 3:00pm 1:30pm – 3:30pm 1:30pm – 3:30pm 10:00am – 12:00pm
Wednesday	(L) Morning munchies (breakfast) (H) Walking football (H) Low impact aerobics (H) Seated Exercise (H) Reminiscence with PAT (L) Monthly singing group (24.8.22) (H) Monthly singing group (3.8.22) (H) Book Club (10.8.22) (Fully booked – waiting list)	9:30am – 11:00am 10:30am – 12:00pm 10:30am – 11:30am 10:45am – 11:45pm 1:30pm – 2:30pm 11:00am – 12:00pm 1:30pm – 2:30pm 5:00pm – 7:00pm
Thursday	(H) Seated Yoga (L) Cognitive stimulation therapy (L) Streetz to Streetz Out and about (H) Walking Tennis (Hythe Tennis Club) (H) Knit and natter (11.8.22) (H) Bingo Night (4.8.22) (L) Dementia Café (25.8.22) (H) Dementia and friends lunch (11.8.22)	10:30am – 11:45am 10:30am – 12:00pm 11:45am – 12:45pm 11:30am – 3:00pm 3:00pm – 4:00pm 5:00pm – 7:00pm 6:30pm – 8:00pm 1:30pm – 3:30pm From 12:00pm
Friday	(L) Pilates with Katherine (L) Dance fit with Charlotte (H) Simple cooking (26.8.22) (H) Low impact aerobics (H) Arts and crafts (H) Games and cards (H) Shed project (H) Musical bingo or boules	9:30am – 10:30am 10:45am – 11:45am 10:45am – 11:45am 10:30am – 11:30am 10:45am – 11:45am 10:45am – 11:45am 1:00pm – 2:30pm 1:30pm – 2:30pm

SEK Social Enterprise Kent 

Hythe & Lyminge ageUK

MONTHLY SINGING GROUP

WITH NINA OF MUSICAL WALKABOUT

24.08.22
11:00-12:00
Age UK Lyminge

£3 per session.
We will provide transport to Age UK Lyminge from Age UK Hythe.
For more information please call 01303 269602

SEK Social Enterprise Kent 

Charity number: 1125274 Company number: 6589817

Dementia & Me

COME AND SUPPORT OUR DEMENTIA CAFÉS

Our FREE café provides a drop-in service for anyone who may need support, information, or advice about Dementia.
This informal get together can be attended without booking or a referral.
See below for August dates and venues.

Community Network CT19 4DX	11th August 10:00am - 12:00pm
Age UK Hythe CT21 6BD	16th August 1:30pm - 3:30pm
Age UK Lyminge CT18 8HQ	25th August 1:30pm - 3:30pm

We offer a FREE bus service from Hythe to Lyminge.
Collection times are 1:00pm and drop off is 3:45pm

For more information:
01303 269602 or 07379646426
demo@ageukhl.org.uk

Hythe & Lyminge ageUK

Charity number: 1125274 Company number: 6589817



THE BIG SLEEP OUT!

A sponsored event to help those
in need:

Friday 16 September

in the grounds of Enbrook Park, SAGA at Sandgate:
From 7.00pm Friday to 7.00am Saturday

Give up your bed for just one night: take some action
on behalf of those less fortunate and raise funds to
help homeless people in our community.

All you need are some cardboard boxes, something
waterproof ... and your cuddly toy!

To find out more or to register to take part
contact events@rainbow-centre.org

Or Telephone Linda
01303 211364

Find everything on our
website
rainbow-centre.org/the-big-sleep-out-2022



Lyminge Youth Action

Firstly, in case you missed the news last month, thanks to a commitment of funds from Lyminge Parish Council, we have now reached the target for redeveloping the playgrounds on both Tayne Field and Jubilee Field! What a great start to the summer! The Parish Council is currently in discussion with the contractor with regards to when work will start. We will continue to update you on the progress.

Secondly, thank you to everyone who visited our stall at the Summer Fayre last month. We raised £42.50 for the park.

And finally, we'd like to wish everyone a wonderful, happy summer. We can't wait to see the parks come to life and enjoy them with you all in the near future.

All the best



Letters to the Editor

We're very grateful....

Dear Residents

My partner and I are avid bee keepers of 14 years standing.

This year because of the early onset of the glorious weather we are enjoying, our fuzzy friends have been swarming much earlier than usual.

Our policy is to collect local swarms and give them a new home where they can continue to thrive.

We do not make any charge for this service; it is purely for the benefit of the bees, for without them and their friends we, as a race, could not survive.

To date we have had over 20 swarm shouts from various forums locally. Sadly, for whatever reason, some do not survive, and some have moved on before we arrive. This is unfortunate but it is nature.

We would like to take this opportunity to tender a massive thank you to all of you for taking the time to call us and give us the chance to save these wonderful creatures.

Please continue to help us if you can for which we are eternally grateful. **Tel :07961936399** for future contacts.

Warmest regards **Simone**

~~~~~

### Vandalism at the Library Carpark

Can you please help to identify the culprits of two acts of vandalism at the lower part of the Library Carpark next to the bus shelter.

The first one happened on the weekend of 9 & 10 July. It was the removal of all the pin magnets from the back of the Lyminge Historical Society (LHS) notice board where the public are allowed to display their posters. All the posters on the board (about 18) fell to the ground. Public posters will no longer be displayed in the carpark as the LHS cannot afford to keep replacing magnets that are stolen.

The second attack was on the evening of Friday 15th July and involved the Council's pamphlet dispenser attached to the notice board. The lid was broken and thrown on the ground by the bus shelter with several pamphlets being torn up and spread around the bus shelter and old post office.

If anyone has information regarding this vandalism please contact our KCC Community Warden Gary Harrison on 07977 982185.

Thank you for your help.

**Richard Chubb**



# LYMINGE PARISH COUNCIL

## August 2022 Newsletter

*Forthcoming Council and Committee Agendas are displayed on the Council notice boards on Tayne Field and the entrance to the Village Hall car park, Etchinghill. Agendas and minutes are published on the Council's website: [www.lymingeparishcouncil.org.uk](http://www.lymingeparishcouncil.org.uk) and Facebook page. We invite you to read the minutes online or on the noticeboards which may provide the information you are seeking regarding a particular item, but correspondence is always welcome from parishioners and can be sent to the Clerk at the addresses given at the bottom of this page.*

### **ROAD CLOSURE AT BROAD STREET FROM 25 JULY FOR 42 DAYS**

- By the time you read this, the planned closure at Broad Street may already have begun. This item was prepared on 17 July to meet the copy deadline for the Newsletter, so much may have happened in the meantime. This is to explain the background to the planned closure.

The complete closure of the road between New Barn and New Lyminge Surgery was planned for 42 days by Kent County Council Highways Department as the solution to allow various road works to proceed that are required as a result of the housing development by Pentland Homes on the Lyminge side of the Golf Course. KCC did not consult with the Parish Council on this closure in advance, so we had no input into the plan.

Since the planned closure became public in late June, we have been working hard with our local MP, District and County Councillors to get the scheme of road closure re-assessed so the road is not fully closed for 42 days. We have been told that the closure is planned this way for 2 key reasons:

- Drainage works at a depth of 3m are too deep, given the width of the road, to allow traffic to pass safely alongside while the work is in progress;

- A variety of works is planned, in addition to the drainage works, including moving existing signage, installing new kerbs and painting new road markings, which together require 42 days to be completed.

We are not convinced that KCC has taken every step possible to minimise the length of this complete road closure. While understanding the safety issue that would prevent traffic continuing to use one side of the road, the complete closure of the road seems to be driven by the cost of an alternative. In busy cities, roads are not normally completely closed and deep excavations are shored up with piling to allow traffic to continue to pass close by. In addition, contractors could work through the night in order to complete the work more quickly. We are told that they will only work in daylight hours. Also, once the deep drainage works are complete, it is not clear to us why the whole road must continue to be closed, and why it would not be possible to keep half of it open and control traffic with lights.

The planned diversion from Beachborough roundabout to Yew Tree Cross is 10.4 miles, compared with the normal route via Lyminge of 3.3 miles. The Parish Council is deeply disappointed that KCC has made so little effort to minimise the impact of this work. They are asking local residents to bear the cost of longer journeys, and the inconvenience of disrupted travel.



Car drivers will face a longer travel time between Lyminge and Folkestone. A shuttle bus will run between Sibton Park Gates (Lyminge) and Canterbury bus station throughout the day. Another shuttle will operate from New Barn Corner (Etchinghill) to Folkestone bus station. It is regrettable that KCC has not insisted on steps to mitigate the impact of the planned works, such as those identified here. We remain unconvinced that it is necessary to close the whole road for so long.

Whether our local politicians can force a rethink by the officers at KCC Highways Department remains to be seen. By the time you read this, you will know what has been possible. In any event, it is very disappointing that the County Council considers it appropriate to impose a major disruption on a local community without first consulting with any of the political representatives of that community.

*Rob Baldwin MA, FSA, FCA*

*Chair, Finance and Administration Committee, Lyminge Parish Council*

**NEW RFO** - We are pleased to announce that Geoff Eaton was appointed as Responsible Finance Officer (RFO) for Lyminge Parish Council with effect from 1<sup>st</sup> July. Geoff has many years' experience working with Parish Councils and we are pleased to welcome him to the team.

**THANK YOU TO ROWENA** - The council would like to express its sincere thanks to Rowena Bergin for her many years active service as a Councillor. Rowena stepped down recently due to other commitments.

**VOLUNTEERS NEEDED TO WATER THE JUBILEE AND OTHER TREES** - You will all have noticed how dry this year

has been so far, it has hardly rained since we planted all the Queen's Green Canopy trees back in March to celebrate Her Majesty's Platinum Jubilee, and it doesn't look like it is going to rain any time soon. A great thanks therefore to Etchinghill Resident's Association for organising the watering twice weekly of the trees in Etchinghill, they are looking good thanks to that effort. In Rhodes Minnis we have one volunteer watering the fruit and nut trees occasionally, and all but one seem to be doing fine.

In Lyminge the rowan trees have been doing well so far, being located fairly close to the stream surely has helped.



However this past month they have started to show signs of wilting and so have received one or two waterings since then. We will need to start watering them regularly until such time as it rains properly again. We would therefore greatly appreciate it if anyone could help with watering, so that between us we could get a small group of volunteers to commit to watering them at least once a week, and if possible twice a week, through the summer. Other trees recently planted that would also benefit from volunteers watering them including the silver birches along the southern bank of Jubilee Field, the hedge along the top of Tayne Field, particularly at the end closest to the pub, and the fruit and nut trees at both ends of Rhodes Minnis Recreation Ground.

### **AUGUST COUNCIL MEETING DATES**

**There are no council meetings in August**

### **SEPTEMBER MEETING DATES**

F&A Committee – Monday 12<sup>th</sup> September 2022 at 7.00pm at The Tayne Centre, Lyminge  
Full Council Meeting – Monday 26<sup>th</sup> September 2022 at 7.30 at Rigden Room, Tayne Centre, Lyminge

#### **Sarah Harrison, Clerk**

Correspondence Address: Lyminge Parish Council, PO Box 1159, Canterbury, Kent CT1 9PR  
Telephone: 07999 403 948 Email: [clerk@lymingeparishcouncil.org.uk](mailto:clerk@lymingeparishcouncil.org.uk)  
[www.lymingeparishcouncil.org.uk](http://www.lymingeparishcouncil.org.uk)  
[www.facebook.com](https://www.facebook.com)



## Thoughtful Food....

...is a group of local volunteers looking at our food, and how this impacts climate change. Our aims are to support people to produce more of their own food, and to shop locally, sourcing seasonal produce. We also run a community allotment in Lyminge and welcome new members.

**Contact:** thoughtfulfoodgroup@gmail.com or on Facebook and Instagram @thoughtfulfoodgroup

Our next meetings will be on **Tuesday 6th September**. Please get in touch if you would like to attend- we would love to see you.

## District Food Network (DFN)



Thoughtful Food were delighted to be invited to take part in the Summer Fayre at Oaklands Park, Hythe on Saturday 16th July under the umbrella of the District Food Network.

The District Food Network was set up in 2021 to gain a better understanding of need across the Folkestone and Hythe District Council area and to catalogue who is delivering food services and to which groups. Thoughtful Food is listed within the DFN as

a community organisation encouraging and supporting the community to grow their own produce whilst becoming more aware of sustainable growing and approach food thoughtfully.

A Summer Fayre it certainly was, with temperatures in the 30's but it was great fun. Families were drawn in by the array of stalls and activities. They were treated to glorious singing in the band stand, a rock band and even axe throwing!

The District Food Networks space, beautifully shaded under a large beech attracted quite a few visitors. Many visitors were already familiar with organisations like the Rainbow Centre but it gave the opportunity to highlight all the amazing groups across the district whose primary focus is food.

If you would like to know more or want to get involved please email Thoughtful Food at thoughtfulfoodgroup@gmail.com or social media Thoughtful Food Group @thoughtfulfoodgroup.



## Surplus Saturday: 3rd September 2022 10am-12noon Tayne Field and throughout the village

For Surplus Saturday, we are encouraging villagers to put any excess produce from their gardens outside their homes for collection by others. This helps to reduce food waste and gives more people the opportunity to enjoy freshly grown local produce. Please pop your produce out in a safe and accessible place. And if you're looking for produce, simply take a walk around our beautiful village and be inspired by what has been shared by others. We will be on Tayne Field to share produce from our own gardens so please do come down and say hello!

With the climate crisis, and cost of living crisis, there has never been a better time to eat seasonal, local and share with others.



### What's In Season?

With so much choice for August, it's easier to eat locally sourced, seasonal produce...

**Vegetables available:** Aubergines, Beetroot, Broccoli, Cabbage, Cauliflower, Carrot, Celery, Chard, Courgettes (pick regularly or you'll end up with a marrow, see insert) and summer squash, Cucumbers, Fennel, French beans, Lettuce and other salad leaves, Potatoes, Peas and mangetout, Peppers and chilies, Runner beans, Tomatoes, Spring onions, Sweetcorn

**Fruit available:** Blackberries, Blueberries, Raspberries, Plums, Early apple varieties such as 'Discovery

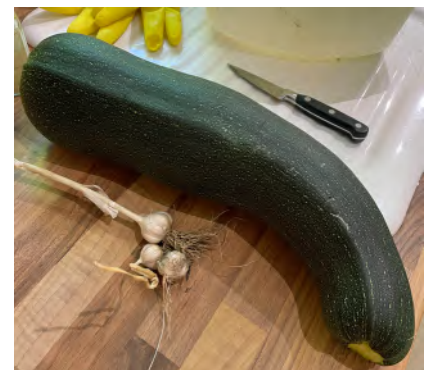

**Very best wishes from Thoughtful Food**





# Energy-efficient housing, clean energy, low-carbon travel, sustainable development - can you help?

We are trying to improve our Parish in many respects, but need help to make the best decisions possible. If you have an interest or a skill in these or similar aspects please contact us and we will find a way to incorporate your time and knowledge into long-term planning within the Parish. The time is now to make a difference to the future of the Parish - please contribute as best you can. Contact us via [tony.king@lymingeparishcouncil.org.uk](mailto:tony.king@lymingeparishcouncil.org.uk)

## Do you need some hedge plants or tree whips this autumn/winter?

As we have done for the last few years we will be sourcing young native tree whips this autumn/winter for planting around the Parish. If you have ideas of where would be good places for planting hedges or trees, or if you would like to have some for your own hedge or property, please contact us on [tony.king@lymingeparishcouncil.org.uk](mailto:tony.king@lymingeparishcouncil.org.uk)

## BioBlitz analysis: Lyminge-on-sea?



Kent Case-bearer moth, a coastal species now recorded twice in Lyminge



Royal mantle Moth, another rare species recorded during the bio-blitz



Red-necked Forman moth, another highlight of bio-blitz

As reported last month, we were very fortunate to have the Kent County Moth Recorder, Dave Shenton, join us during the Parish bioblitz. Dave has now confirmed a few more moth species, bringing the total to 170 different moth species recorded during the bioblitz weekend. Dave commented that "not only has the overall tally increased but we also added two species which are currently known mostly as coastal specialists! The Kent Case-bearer (*Coleophora galbulipennella*) and White-spot Groundling (*Neofriseria peliella*), both rare Red Data Book species, are mostly found at or around Dungeness but appear to call Lyminge home too. Whilst these two may not be the most striking to look at - they're certainly no Elephant Hawk-moth - they are really important records and add more power to the value of citizen science!"

To explore the results more fully please visit [www.irecord.org.uk/join/lyminge-parish-bioblitz](http://www.irecord.org.uk/join/lyminge-parish-bioblitz)

## King Diving Beetle in Lyminge

Many thanks to Cllr Gillian Heywood for bringing a large beetle to our attention following the bioblitz, that was attracted to a patio light on Woodland Rd. With some expert help we have identified it as a King Diving Beetle (*Dytiscus dimidiatus*), very similar to the closely-related Great Diving Beetle (*Dytiscus marginalis*) but much rarer. A great record for Lyminge!



King Diving Beetle found in Lyminge



# MUSIC ON A FRIDAY

Invites you to:  
**Free Summer BBQ and Wine**  
**St. Mary's and Ethelburga**  
**Parish Church**

**2nd September 2022 - BBQ at 7pm**

**followed by an evening of easy**  
**listening music by the lead vocalist of**

**The Dukes of Swing, Ben Lock**

**Hope To See You There**

## AUTUMN EVENTS

We are delighted to  
welcome Dr Clive Nuttman  
<https://biologyymatters.co.uk/>  
for a series of talks,  
including:

**"What is The Point of Wasps?"**  
Tuesday 20<sup>th</sup> September



**Kent Chalk Grasslands: Our Rainforests!**  
Tuesday 18<sup>th</sup> October



**Plants Have Feelings Too!**  
Tuesday 15<sup>th</sup> November

All start at 7.30pm at The Tayne Centre

For more information about the Gardeners' Society please email:  
[lymingegardeners@gmail.com](mailto:lymingegardeners@gmail.com)  
or call Heather on 07427 664084

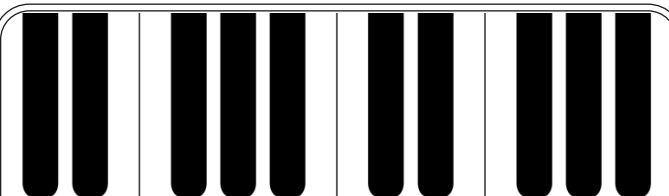

## Adult Piano Teacher Available

Have you wanted to learn the piano and  
thought you couldn't? Did you learn as a  
child and wish to pick it up again?

I will enable you to learn at your pace,  
whilst improving your musical skills.

Please call Drew on 07565 768 243

The **Methodist Church**

**SUMMER HOLIDAY ACTIVITIES**  
**EVERY MONDAY**  
**FROM 25 JULY TO 22 AUGUST**  
**2PM TO 4PM**

Are you looking for something to do during the  
summer holidays? Come along to Lyminge  
Methodist Church and enjoy:

**CRAFTS/OUTDOOR ACTIVITIES/GAMES/  
COOKING AND MORE**

All children must be accompanied by an adult and  
adults are welcome to join in all the activities too!

There is no charge for this event and no need to  
book a place; just come along. Drinks and biscuits  
will be provided.

For more information contact:  
Rev. Gill at [gill.songer@methodist.org.uk](mailto:gill.songer@methodist.org.uk)

## Do You Remember...?

... way back over 2 years ago - before  
COVID - the Phoenix Theatre Company  
was formed and was planning to put on

## MURDER at the MANOR

COVID put a stop to it. However, in 2021 we  
put on our sell-out variety show

**THE CAPTAIN'S TABLE**  
**Now we need YOUR help with the**  
**Murder Mystery.**

It is a fairly short play and is ideal for anyone  
who is thinking that it might be a bit of fun to  
get up on the stage and have a go.

For more information please contact us by  
e-mailing [adrian.willcox@icloud.com](mailto:adrian.willcox@icloud.com)  
or calling 01303 862699 as soon as you can

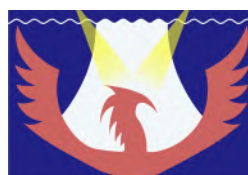

**THE PHOENIX**  
**THEATRE COMPANY**

**It is during our darkest moments that**  
**we must focus to see the light.**

**- Aristotle**

Don't be led up  
the garden path...

...choose an agent  
that gives straight  
forward, honest advice.



Call today for a free, no obligation valuation

Bridge Office - 01227 831999  
bridge@colebrooksturrock.com  
88 High Street, Bridge, CT4 5LB

Elham Office - 01303 840422  
elham@colebrooksturrock.com  
Bank Buildings, Elham, CT4 6TD

colebrooksturrock.com



## SUBSECTOR Become a digital business

Your small company is having to  
*do more with less*

Becoming a digital business can  
*save you time and money*

Escape tedious admin by  
*automating repetitive tasks*



Find out more and book a free consultation at  
**subsector.co**

## **Freshly Prepared Breakfasts & Light Lunches Home Baked Cakes Vintage Afternoon Teas Coffees Teas Takeaway Available**

Open Tuesday to Saturday  
9am to 3pm  
Sundays 9am to 1pm  
(Breakfast Only)  
Dog Friendly

THE COFFEE CABIN TEA ROOM LTD.  
CANTERBURY ROAD, LYMINGE, KENT.  
CT18 8HU. 01303 864222  
Instagram @thecoffeecabintearoomltd  
Find us on Google Maps

### MATHS TUITION

*Spaces for this September  
now available.*



- Year 4, 5 and 6 maths tuition offered by experienced, local maths teacher
- Maths and non-verbal Kent Test prep
- For more information, please call or text:

**07456 066690**

### **Riding Opportunity in Lyminge!**

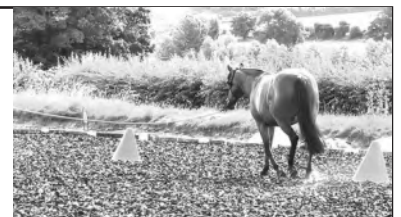

An experienced rider is needed for a 13.3hh ride and drive pony, so that the pony can continue to be schooled and exercised in both disciplines.

An opportunity to become involved in carriage driving could also be offered, as could learning Parelli groundwork.

**Tel: 07967801549**





## Lyminge Pre-School

**Ofsted**  
Outstanding  
Provider

Lyminge Preschool provides quality Early Years education and day care all year round for children aged 2-5 years. The Pre-School is run by a team of qualified, highly experienced and dedicated practitioners.

Lyminge Pre-school has a safe, stimulating and fun environment that provides support and challenge for all of the children's individual needs. We welcome all children from the age of two from all surrounding areas.

To arrange to meet the team, please call 01303 863149 (day) or email [lymingepreschool@gmail.com](mailto:lymingepreschool@gmail.com) and visit our website [www.lymingepreschool.org.uk](http://www.lymingepreschool.org.uk)

## Etchinghill Baby & Toddler GROUP

10.15-11.30am every Wednesday  
at Etchinghill Village Hall  
£2.50 per child

Come along to Etchinghill's Parent and Toddler group welcoming children from 0-3. We have plenty of toys and snacks for the little ones, and there is always tea coffee and cakes for the adults. For further information call Chrissy on 07811682045 or Ruth on 07817777975, look at Parent and Child Etchinghill Facebook page or email us as [parentandchildetchinghill@gmail.com](mailto:parentandchildetchinghill@gmail.com).



## Lyminge Baby and Toddler Group

Tuesdays 10am to 12pm  
(term time only)

Tayne Centre, Church Road

Bring your little ones along to our friendly group for lots of fun including toys, crafts, playdough, ride ons and lots more.

£2.50 per family, including refreshments for all.



If you have any questions please contact Ellen on 07870 405567

**Can you please help?**

Hi,

I'm Olga, a Ukrainian citizen. I'm living in Etchinghill. I've recently moved to the UK and am looking for a job in the area. I'm outgoing, well organised, responsible, can work under pressure, and very eager to work.

My university degree is in accounting and audit, but I would be interested in any position. If you have a vacancy, or know of another business or organisation that may have a vacancy, please contact me for further information - [2015helena@gmail.com](mailto:2015helena@gmail.com).

Thank you,  
Olga Gubina



## BADGERS BRIDGE NURSERY

*" Bridging the indoor and outdoor learning environment for children in their Early Years"*

Badgers Bridge is set in the idyllic countryside of Postling, just outside Lyminge. We are a small and friendly Preschool who blend the Montessori principles with the outdoor learning ethos.

We were awarded Outstanding by Ofsted in 2018 in every area. This is a real achievement and we are really proud of the staff who work tirelessly to provide a stimulating and caring environment for the children of Badgers Bridge. The inspector was particularly impressed with our Forest School. *"Children enjoy limitless opportunities to explore, investigate and work together in the natural woodland environment. Staff skilfully inspire children to develop a significant understanding of the world in which they live".*

*".....exemplary relationships between staff provide excellent role models for children and promote high standards of behaviour. Children make outstanding progress during their time at the nursery".*

**Exciting news! We have opened our new setting in Elham. We offer the same unique outdoor experiences for children from 20 months old. Come along and see us at The Gore!"** So please call or email us:

Email : [badgersbridge@gmail.co.uk](mailto:badgersbridge@gmail.co.uk)

Website : [www.badgersbridge.co.uk](http://www.badgersbridge.co.uk)

Tel : 01303 862951

**Postling Village Hall, The Street, Postling CT21 4EU**

Ofsted Registered : 395128

Companies House Reg : OC375571



# The Lyminge Association

We're here to support and develop our community!!

## Contacts:

**Chair:** Nancy Benham 01303 863076 or 07840796383  
nancybenham@aol.com

**Vice Chair:** Peter Barnes 01303 863737 or 07808775302  
pbarnes20@icloud.com

**Treasurer:** Janet Fry 01303 863177  
janet@rhodesminnis.org.uk

**Committee Members:** Adrian Willcox, Marian Chubb, Richard Chubb, Dave Hunt-Cooke, Robin Mackonochie, Derek Smith, Ray Smith, Penny Stephens

**Newsletter:** As for Peter Barnes above

## ETCHINGHILL VILLAGE HALL HIRE FEES

The next time you are thinking of holding a function why not try Etchinghill Village Hall, which holds the highest Hallmark accreditation level (Hallmark 3), with its excellent facilities, including ample parking space.

The standard hire charge for the main hall and kitchen are:

ANY DAY OF THE WEEK' ANY TIME £12 PER HOUR

No winter supplements. No extra charges.

Ideal for family parties and get togethers.

The use of a separate Committee Room is also available.  
For all bookings or enquiries please contact:

**The Duty Manager on 07514 758936**

## bus times

for buses from Lyminge The Sidings to  
Folkestone town centre via Etchinghill & Cheriton High Street

**MONDAYS TO SATURDAYS** except Bank Holidays

There are route 17 buses at 0705 (not Saturdays), 0749, 0909, 0934 (not Saturdays), 1004, 1034, 1104, 1204, 1304, 1404, 1514, 1614, 1619 (schooldays only), 1654 (schooldays only), 1719, 1749, 1834, 1929, 2113 and 2313.

There are also route 18 buses to Sandling Station & Hythe - for times see our website or call the number below.

**SUNDAYS & BANK HOLIDAYS**

There are route 17 buses at 1032, 1302, 1532 and 1802.

for buses from Lyminge Wesley Terrace to  
Canterbury city centre via Elham, Barham & Bridge

**MONDAYS TO SATURDAYS** except Bank Holidays

There are route 17 buses at 0727 (schooldays only), 0732, 0752, 0903, 0938, 1028, 1128, 1235 (1228 on Saturdays), 1335, 1443, 1608 (1613 on Saturdays), 1703, 1803, 2001 and 2201.

There are also route 18 buses to Canterbury via Stelling Minnis and Bossingham - for times see our website or call the number below.

**SUNDAYS & BANK HOLIDAYS**

There are route 17 buses at 0903, 1133, 1403, and 1633.

These bus times will operate from 28 October 2018.



03456 00 22 99 @StagecoachSE  
southeast.enquiries@stagecoachbus.com  
stagecoachbus.com



**Large hall with stage, new kitchen and flexible hire**

Excellent parking facilities, disabled access, proximity to playgrounds and playing fields. Beautiful countryside location.

## Capacity:

200 people dancing/audience seating, 100 with tables

Small rooms available for up to 50 seated

Find out how we can help you with your next event:

**BOOK ONLINE:** [lymingevillagehall.org.uk](http://lymingevillagehall.org.uk)

**EMAIL:** [admin@lymingevillagehall.org.uk](mailto:admin@lymingevillagehall.org.uk)

**INFO:** 07525 909185

## Guideline prices

**MAIN HALL + KITCHEN HIRE: FROM £50**

**SMALL ROOM HIRE: FROM £20**

**EXCLUSIVE ALL HALL/ALL WEEKEND ~ £320**

Find us on Facebook Registered charity 28145

## Rhodes Minnis Village Hall

Charity No.800345

Rhodes Minnis Village Hall is located 2kms (1¼miles) from Lyminge and just off Longage Hill and Whitehorse Lane in Chapel Lane.

The hall, which holds Hallmark accreditation, is ideal for children's parties, band practice, quizzes, meetings, wedding receptions, fundraising events and much more. It has a fully equipped kitchen.

## Rates

Mon to Fri £18 per session £48 all day

Sat & Sun £23 per session

£33 for evening session and £69 all day

## Sessions

AM session 08.30 - 12.30

PM session 13.30 - 17.30

Evening session 18.00 - 23.45

Separate rates for Bank Holidays and New Year and special rates for regular users.

For all bookings and enquiries please contact:

**Mick & Dorothy Athow: 01303 862616**

**e-mail:** [booking-rmvh@outlook.com](mailto:booking-rmvh@outlook.com)

## TAYNE CENTRE HALL HIRE

*Previously known as the Lyminge Methodist Church Hall*



**Clayson Hall:** £10 per hour

**Rigden Room** (Parlour): £8 per hour

**Enquiries** Tel: **07716 521 405**

Email: [cblanch@rditmail.co.uk](mailto:cblanch@rditmail.co.uk)

## Lyminge Library Opening Times

**Monday** 10am - 2pm

**Tuesday** 12noon - 5pm

**Wednesday** 10am - 2pm

**Thursday** 10am - 5pm

**Friday** 10am - 2pm

**Saturday** 9am - 1pm

**Tel:** 03000413131 [lymingelibrary@kent.gov.uk](mailto:lymingelibrary@kent.gov.uk)

**With our excellent  
local knowledge  
& experienced  
staff we will  
get you moving**

- ✓ **Free** professional photography
- ✓ **Free** property floorplan
- ✓ **Free** Rightmove premium listing
- ✓ **Free** social media advertising

**01303 863393**

**Laing  
Bennett**  
Independent estate & letting agents

Proudly serving Lyminge &  
The Elham Valley since 2009

The Estate Office, 8 Station Road,  
Lyminge, Kent CT18 8HP

Follow us on  
social media



[www.laingbennett.co.uk](http://www.laingbennett.co.uk)

## HYTHE AQUA SWIM SCHOOL

We have space available for Lengths/Improvers for Expanded  
Learn to Swim Scheme (Swim England LTS Level 4+)

*Due to the expansion of our successful (nationally  
accredited) Swimschool at Hythe Aqua we currently  
have immediate vacancies for lengths and  
intermediate level swimmers*

**Club Secretary:** 01303 862353

[family.parris13@btinternet.com](mailto:family.parris13@btinternet.com) [www.hytheaqua.org.uk](http://www.hytheaqua.org.uk)

## Andy Mannering Flooring

**SPECIALISING IN AMTICO AND  
KARNDEAN LUXURY VINYL TILES**

- Also safety flooring, rubber flooring, etc.
- Commercial and domestic work undertaken
- No job too small
- Free estimates and advice given
- Over 35 years experience
- Fully insured



**Telephone:** 0797 434 7248 or 01303 863095

**Email:** [info@andymanneringflooring.com](mailto:info@andymanneringflooring.com)

Please visit my website for further information and feedback

**[www.andymanneringflooring.com](http://www.andymanneringflooring.com)**

## Park House Sanctuary Boarding Kennels & Cattery

**Park House, Stelling Minnis  
CT4 6AN**

Brick-Built Heated Kennels  
Daily Walks ~ Reasonable  
Rates Dogs must be fully  
inoculated

Heated Cat Chalets  
Quiet Area Inspection Invited.

To book or for further  
information, call  
01303 862622  
or email

[lord.whisky@btinternet.com](mailto:lord.whisky@btinternet.com)  
[www.lordwhisky.co.uk](http://www.lordwhisky.co.uk)

**GEORGE  
MILLER**  
BOILER & HEATING ENGINEERS

- Gas & Oil Boilers
- Central Heating
- Hot Water Systems

☎ 01303 901070

✉ [service@georgemiller.co.uk](mailto:service@georgemiller.co.uk)

📍 248 Cheriton Road,  
Folkestone, CT19 4DN



[georgemiller.co.uk](http://georgemiller.co.uk)

**CIAT**  
Chartered Institute of Architectural Technologists

**DAVID HAIME**  
ARCHITECTURAL TECHNOLOGIST  
BUILDING TECHNICAL DESIGN  
AND CONSTRUCTION DRAWING  
SERVICES.  
PROJECT MANAGEMENT

BUILDING PLANS FROM PORCH TO NEW BUILD.  
PLANNING/BUILDING CONTROL/STRUCTURAL CALCS.  
COVERING KENT/SUSSEX/SURREY.

LYMINGE, KENT CT18 8HA  
TEL: +44 7974 156510  
EMAIL: [D.HAIME@BTINTERNET.COM](mailto:D.HAIME@BTINTERNET.COM)



**Anna's Animal  
Physiotherapy**

For dogs, cats & small pets

**Anna Lindley**  
(RVN, Dip.A.Physio)

- Offering physiotherapy assessment and treatment of dogs, cats and small animals.
- I use a combination of manual therapy, laser, ultrasound therapy, TENS, kinesiology tape and exercises to rehabilitate your/their pet depending on the needs. I also address environmental and exercise factors that can help your pet with their condition.
- I now have a **NEW** treatment room where I can offer further assessment of your pet using a stance analyser. This identifies the mildest of lameness and addresses areas of compensation. I also offer home visits. Physiotherapy can help with arthritis and the ageing pet, post operative orthopaedic surgery, neurological, spinal conditions and many more conditions.
- I am fully insured with over 15 yrs experience working with animals. I am a member of the International Association of Animal Therapists (IAAT).
- For more information please visit my website:  
[annasanimalphysio.co.uk](http://annasanimalphysio.co.uk) or feel free to contact me on  
07944 606453 or [anna@annasanimalphysio.co.uk](mailto:anna@annasanimalphysio.co.uk)

## SNIPPERS & CLIPPERS UNISEX HAIR SALON

✂ APPOINTMENT NOT ALWAYS NEEDED

✂ WEDDINGS & SPECIAL OCCASIONS

✂ SHELLAC NAILS

✂ FREE WIFI

✂ GENTS WELCOME

🏠 4 Station Road, Lyminge  
Folkestone  
Kent, CT18 8HP

☎ 01303 647 222

✉ [info@snippersandclippers.co.uk](mailto:info@snippersandclippers.co.uk)



Find us on  
Google+

Find us on:  
facebook





## Snippers and Clippers Barbers - Lyminge

Please call Richard for availability  
(appointment necessary) on 07522 494969

Thank you for your continued support

4 Station Road, Lyminge CT18 8HP

Follow us on  **facebook** for offers



## DILTON MINI SKIP HIRE

Ballast, Hardcore, Sand  
and Topsoil Supplied

REGISTERED WASTE CARRIER

**01303 812448 or 07799 433754**

## Red Dragon I.T. Ltd.



- Windows, Mac & Linux Systems
- PC Health Checks
- Wired & Wireless Networks
- Website Design
- Graphic Design

T: 01303 723456 | E: info@rdit.co.uk | www.rdit.co.uk

The Old Granary, Hanover Mill, Church Rd, Merstham, TN25 6NU

*'Helping you enjoy your garden'*

## CRT Gardening

All general garden work undertaken including: garden design, hard and soft landscaping, new fencing installation and repairs, decking installation, hedge trimming and cutting, fruit and vegetable garden work, small to medium tree work. For a free quotation call either

Karl Dodd 07967 442518 Katie Dodd 07966 301978

or email karl.dodd@live.co.uk katie.dodd@live.co.uk

Fully Insured



**ROBERT KENT** Cert. fp  
FUNERAL DIRECTOR

**Direct  
Cremation**

**£999**

**Fair Priced  
Cremation**

**£1950**

**ONE FIXED PRICE INCLUDING  
ALL CREMATION FEES**



**01303 684062**

**RKFUNERALS.COM**

## Computer support & repairs by local people

*Customer service is our priority*

- \*Remote IT support for business or home
- \*New & refurbished sales
- \*Call-outs for business or domestic users
- \*Preventative maintenance & upgrades
- \*Repairs to most phones, tablets & devices

enquiries@thecomputerpeopleltd.co.uk



Church Approach,  
New Romney,  
TN28 8AS  
01797 363385

## Amy Mills - Sports Massage Therapist



Sports massage is not only beneficial form of physical therapy for active sports people, but also for those seeking relief from muscle tension brought on by daily life

- \* Pain management
- \* General injuries and muscle soreness
- \* Training recovery
- \* Improve performance
- \* Flexibility
- \* Tension / Stress / Relaxation

**07908472262**

**millsya87@gmail.com**

**www.consciouscreations.biz**



**KW CONSTRUCTION**  
PLASTERING & RENDERING SPECIALIST

ALL GENERAL BUILDING INCLUDING:  
ROOFING, BRICKWORK, TILING, PATIOS,  
LANDSCAPING, SCREEDING, GROUNDWORK,  
DRAINAGE, EXTENSIONS, RENOVATIONS,  
REPAIRS & MAINTENANCE.

30 YEARS EXPERIENCE, COMPETITIVE RATES,  
A FULLY INSURED, PROMPT & RELIABLE  
HIGH QUALITY LOCAL BUILDER

**KENNY 07743488361**



**Hawkinge**

## Veterinary Surgery

Independently owned veterinary surgery for all types of small animals.

Opening hours: Monday to Friday 08:00-19:00 Saturday 08:30-13:00

24hour emergency service

**TEL: 01303 764190**

Hawkinge Veterinary Surgery, 9b Defiant Close, Hawkinge CT18 7SU

**www.hawkingevetsurgery.co.uk**

## SCRUBBERS - Est. 1988

THE HOME AND COMMERCIAL CLEANERS

One off, regular or moving day 'Blitz'

Oven cleaning – Ironing

Carpet cleaning and more...

For a friendly and reliable service

Free Estimates

**Tel: 01303 249288 or 07834 128671**



**Acrise Electrical Services Limited**

**Design - Install - Maintain**

Tel: 01303 656007 Mob: 07803 421240

Email: info@acrise-electrical.co.uk

Website: acrise-electrical.co.uk

*Domestic, commercial, industrial & agricultural  
electricians serving the Elham Valley and surroundings.*

## Tressenden Designs

A seamstress and costume maker with 8 years of experience.

- ♦ Clothing alterations ♦ Repair work undertaken ♦ Made-to-measure; create a bespoke piece for those special occasions
- ♦ Modern and vintage designs ♦ Costumes, ball gowns and wedding dresses

For more information or a quote please contact Amy on: **Mobile: 07853 202304 Email: amy.louise.ford@hotmail.co.uk**





**APX PROJECT  
MANAGEMENT**

From design to build, we use trusted quality trade professionals along with reliable suppliers to ensure budgets are met, with high standards maintained. If you're looking to –

- Extend your property
- Carry out an external or internal refurbishment
- Convert an existing building into a new dwelling

Please contact: paul@apxprojectmanagement.co.uk 07487 364155

## Auto Economy Centre

**Fully equipped Mechanical Repair & Service Centre**

**With the latest diagnostic equipment**

**Half price MOTs when booked with any service**

**01303 863656**

**Orchard Garage, Canterbury Rd, Etchinghill**

**www.autoeconomycentre.com**

**Gosbee  
LANDSCAPES**

FENCING | GATES | PAVING | RESIN BONDING  
• Over 35 years experience • Jacksons Approved Installer  
• Marshalls approved • Check-a-trade registered

Call Martin Gosbee: 07974 835 511 | 01303 863 337

GOSBEECONSTRUCTION@GMAIL.COM  
GOSBEE.CO.UK



**Dennis Huntley  
Chimney Sweep**



Wood burners and multifuel stoves installed

Hearths and fireplaces built & installed

Over 40 years' experience

**01303 862 343 • 07850 784 365**

dennis.huntley@talktalk.net www.dennishuntley.co.uk



## AIR LINK CARS

(You pack up, we pick up)

Airport, Seaport & Long Distance Travel Specialists.

The Family Run Business where service really counts

Estate cars and People Carriers



Fixed price 24hrs a day. No extras.

Written Confirmation of booking.

For the Easy Airport Link, Think AIR LINK!

**01303 670370 - 07766 824 474**

airlinkcars@yahoo.com



## Sunhouse Electrical

Your local reliable Electrician

Part P Registered & Elecsa Approved

On Electrical Safety Register & Fully Insured

For a free quotation call James on

**01303 766333**

**www.sunhouse-electrical.com**

**To advertise in this space, please contact**

**Peter Barnes**

**pbarnes20@icloud.com**

**01303863737**

**07808775302**

**HANDYMAN  
SERVICES  
SJW**

www.Facebook.com/sjwoodhandyman  
www.Instagram.com/sjw.handymanservices  
**07796 384857**



**SPRINGRISE  
CANINE CARE SERVICES**

*Dog walking, pet and smallholding sitting, dog day care, dog accommodation & dog playground and so much more....!!*

Free (no obligation) consultation.

CV & references available.

Fully insured and security screened.

Mobile: 07582407637 Email: susannahparkin@googlemail.com

Website: caninecare.thespringrise.co.uk



**AK Healthcare**

Tel: 07904311554 /

07980897382

www.akhealthcare.org.uk

We help patients suffering from a wide variety of conditions including arthritic pain, circulatory problems, frozen shoulder, back pain, sciatica and much more.

Please visit our website or give us a call for more information.

**AK Healthcare,**

**Garden Suite,**

**4 Station Road, Lyminge**

## LYMINGE FOOD & WINE

**01303 862225**



Our new opening times are:

**Mon – Sat 7:00-20:00**

**Sunday & Bank Holidays**

**8:00 – 20:00**

PayPoint

**POST  
OFFICE**



We offer National Lottery, ATM terminal, Post Office & PayPoint services.

## South East Aerial & Satellite Solutions

**Digital – Freeview – Satellite – Aerials**

Supply and fit of quality digital installations, FREEVIEW, SKY, aerials, poor reception and problem solving, upgrades and repairs by fully accredited engineers

Free quotations and advice, fixed prices, fully insured

**Freeview**

**NO CALL-OUT CHARGE**

**07825 168010 - 01303 862361**

**freesat**

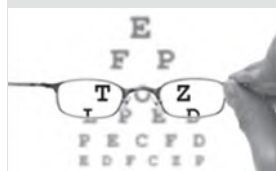

## HOME VISITING OPTOMETRIST - providing professional eye care in your home

If you are over 60 years of age and no longer able to get out on your own, then you are eligible for a NHS sight test in your own home. Please call to arrange an appointment:

**Elaine Edwards BSc(Hons)MCOptom 01303 840541**

Registered with the General Optical Council (01-15421) Member of the College of Optometrists Member of the Association of Optometrists



## D.M.B. Plastering

All aspects undertaken  
Interior. Exterior. Plastering. Rendering.  
Coving. Ceilings. Wall. Floors  
Finest quality assured. CSCS Certified.  
30 years experience.

Free estimates. Reliable service. Fully insured.  
Call **David** on **07818 607209**



## Need to talk?

Confidential and compassionate  
qualified counsellor here to listen.  
Please call or text Natasha on 07593 794321  
All messages replied to  
Email: forestlodgetherapy@gmail.com  
www.forestlodgethecounselling.com

FILEHURST ASSOCIATES

## YOUR COMPLETE REMOVALS AND STORAGE SOLUTION

☎ **01303 239990** ✉ **info@filehurst.co.uk**

Domestic & Business Removals - UK wide & France  
Business Document Storage

Call Nick for a no-obligation quote.

## B.M. Plumbing & Maintenance Services

Local Lyminge Tradesman

Plumbing and heating works. Complete bathroom  
install including tiling. General building maintenance  
undertaken. No job too big. No job too small.

Cheaper rates for senior citizens

**07890854128 Benmillsplumbing@hotmail.co.uk**



## KJB GARDEN SERVICES

Weeding, Pruning, Mowing, Hedge  
Cutting & General Maintenance  
**01303 862181 or 07704 989 402**  
Over 35 years experience

## JON DAUGHTERS - Local Builder

All aspects of general building works undertaken including:  
roofing, kitchens, bathrooms and small extensions

Trading for over 30 years

Free quotes, no obligations, fully insured

Telephone: **01303 863371**

Email: **daughters777@hotmail.co.uk**

House Clearance covering South East Kent.....and beyond!

## CAROL CREES CLEARANCES

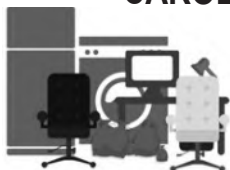

- Est. over 30 years  
Full/part house clearance  
Fair prices paid  
Antique/Vintage/Retro/Modern  
Registered rubbish carrier

Contact **Simon Cullen** on **07745 421680** or **sijnzo@aol.com**



**www.eastkentfootcare.co.uk**



**07745 532075**  
Podiatry, Chiropody,  
Foot Health

Treating and managing foot  
and nail conditions, corns,  
callus, insoles, ingrown nails,  
diabetic foot care

Total garden care for all your needs

## TIM MILLETT

Grass Maintenance, General Gardening, Small & Medium  
Size Tree Work, Stump Grinding and Wood chipping  
Fencing Repairs & New Installations  
Turfing, Hard & Soft Landscaping

Free Estimates - Fully Insured

**01303 863676 07752 880583**

Email: **info@tmhorticulture.co.uk**

## N.P.C.

Domestic Appliance Services

Service and repair of washing machines, tumble driers,  
dishwashers, cleaners and small electrical work.  
For a prompt and friendly service

Call Neil Collard **01303 892234** or **07798716044**  
or Google me on Yell.com



## Your Local Electrician For all your electrical needs

- 18th Edition/Part P Registered
  - Insured & all work guaranteed
  - All electrical work carried out including EV charging points
  - Covering Lyminge, Etchingill & surrounding villages
- Call for a free, no obligation quote and to discuss your  
electrical requirements.



**07878 457018 01303 814372**

**info@hughes-electrical.co.uk www.hughes-electrical.co.uk**



## Ear Wax Removal By Microsuction In The Comfort Of Your Own Home

Fully qualified and insured clinical ear care practitioner.

Please contact **Collette** on **07544586882** to book an appointment.

£60 for wax removal (same price for one or two ears, £20 charge if no wax present).



**T.M. GRIGGS**

01303 489795 07854 098395  
tobystreesurgery@gmail.com



**Garden Clearance - Turfing - Hedge Cutting  
Tree Work - Stump Grinding - Fence Repair**

## FRESHLOOK GARDENS

Regular lawn mowing service. Garden design. Hard and soft landscaping. General garden work, fencing and decking. Turfing hedge cutting, small and medium tree work. Water features, ponds and patios.

For free quotation ring **Danny Scott**  
**01303 242140 or 07795510093**  
mrdanscott89@gmail.com

Established since 1990. Fully insured.

## Computer Repairs

01303 241325  
07968 129902

PCs, MACs, Laptops, Tablets & printers,  
Upgrades & Repairs, Internet & Email, virus removal,  
Office Setup, Backup & Recovery & much more ...  
Tuition available by a qualified tutor.

Usual Fee £55

Web sites built & hosted from £10 per month

See [www.computers-in-lymington.co.uk](http://www.computers-in-lymington.co.uk) for details



**DYNO-ROD**

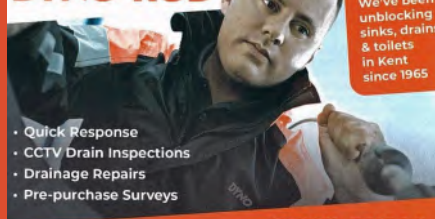

We've been  
unblocking  
sinks, drains  
& toilets  
in Kent  
since 1965

- Quick Response
- CCTV Drain Inspections
- Drainage Repairs
- Pre-purchase Surveys

For a FREE no obligation quote  
contact Mark or Peter on:

**01233 621108**  
**07557 616630**

## Rhodes Minnis Cat Sanctuary



REHOMING & BOARDING CATTERY

- Our Sanctuary takes in and rehomes 250 unwanted cats and kittens each year. A variety of cats are always available to suitable homes.
- 5\* Boarding Cattery under 2018 regulations
- We are open to visitors every day from 10-1 & 2-4. No appointment necessary.

T: 01303 862 243

E: [rminniscats@gmail.com](mailto:rminniscats@gmail.com)

Facebook: @rhodesminniscats

[www.rhodesminnis.co.uk](http://www.rhodesminnis.co.uk)

Seathwaite, Green Lane, Rhodes Minnis, Kent. CT4 6XU  
Reg. Charity No. 262245



**Alan Croucher**  
**Caravan Engineer**

**07921 480919 - 01303 863194**

**Caravans & Motorhomes "WE COME TO YOU"**  
[www.arcmobilecaravanservices.com](http://www.arcmobilecaravanservices.com)

*"Your manufacturer's warranty is safe in our hands"*

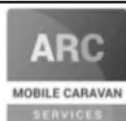

Local Tradesman

**J Tappenden**

Established over 40 years ago



Painter/Decorator

**01303 862467**

**077755 78008**

## A. J. Athow

**BUILDER & DECORATOR**  
**GENERAL MAINTENANCE**

Telephone: 01303 862616

Mobile: 07541 792238

Email: [tony@athow.co.uk](mailto:tony@athow.co.uk)

## Jackson Plumbing Property Maintenance

*Complete bathrooms and tiling  
No job too small. Special rates for OAP's.*

**Telephone: home/evening 01303 270691**  
**or daytime 07773 089398 or 07864 929826**

## Trevor Law

**Electrical Installations**



Serving Elham Valley for 30 years  
Part P Registered

**07850 970087**



**Ralph Allard**  
**Chimney Sweep**



All chimneys, boilers and stoves swept.  
Brush and Vacuum. Certificates issued.  
HETAS and NACS registered, fully insured.

Member of National Association of Chimney Sweeps

**01303 844465 or 07813716654**



**JBS**  
**BUILDERS**

Specialising in Driveways, Brickwork, Patios, Fencing, Landscape Gardening. Tree work undertaken (lopping, felling and clearing).

General household repairs, painting, plastering, power jetting & cleaning.

No job too small!!! All work guaranteed and insured.

**For free advice and quotations please call: 07825 168010/ 01303862361 (anytime)**





## Financial Planning

**David Gridley - Chartered Financial Planner**

Range of quality advice from a fully qualified adviser:

- Pre- and Post-Retirement Planning
- Investment Planning
- Inheritance Tax Planning

For further information, please contact our Lyminge office

David Gridley FPFS

Tel: 01303 863959 Email: davidgridley@sjpp.co.uk

**Ashman Consulting Ltd**



**Straightforward I.T.**

**Advice  
Training  
Solutions  
Support**

**Steve Ashman  
07702641981**

**info@ashman-consulting.co.uk**

**MWH**

*window and gutter cleaning service*

**Mark Haley**

Lyminge and surrounding areas

For a free no obligation quote, please contact me

**Mobile: 07738 479202**

**Home: 01303 863 702 Email: haleymark161@gmail.com**

Find us also on Facebook



**T. Metcalfe Fencing Contractors**

Approved Expert Installer for Jacksons Fencing

Established over 30 years

Fully insured - Highly experienced teams



Panel fencing, gates, decking, pergolas, post & rail, stock fencing, security, landscaping & tree surgery.

**01303 840201 07790 290 155**

metcalfefencing@btinternet.com

Proprietor - Derek Burr,  
Ash Ridge House, Elham



## Fincham Plumbing & Heating

Gas Safe, CIPHE, WIAPS registered

Qualified Plumber / Gas Engineer with over 30 years experience

**Rosemary and Martin Fincham**

**07835 851 706 martinfincham@sky.com**

Specialising in complete bathroom remodelling, including all tiling & pipework  
Natural gas boiler servicing, Installation, Maintenance, Repairs, Replacement  
All your plumbing requirements



**Lou Lloyd**

**Carpenter**

**loulloyd@rocketmail.com**

**07984 426214**

Kitchens, Flooring, Wardrobes,  
Doors, Decking and more!

**HAND MADE CURTAINS,  
ROMAN BLINDS & SOFT  
FURNISHING**

**CURTAIN ALTERATIONS**

**TEL: VALERY WREN 01303 237755**



**D & S DOUBLE GLAZING SERVICES**

01303 863689 - 07912317915

We are a local company that specialise in double glazing repairs offering a wide range of service's that include: Replacement double glazed units - Locks - Hinges - Handles - Rubber Seals - Gaskets.

For a free estimate please call: 07912317915 or 01303 863689  
or email: dsdoubleglazingservices@gmail.com



**CEDAR TREE CARE** City & Guilds NPTC

All types of tree work undertaken

Crown lifting, crown reductions,

dismantling and removals, hedge maintenance,

pollarding, stump grinding and removal, mobile saw milling,

wood land maintenance, all year round seasoned logs available

Fully insured and NPTC qualified with over 15 years experience

**Call Tom: 07769 908027 email:linchlot5@gmail.com**



**SPEARPOINT**  
TREE SERVICES

All Aspects of Tree  
Work Undertaken  
NPTC Qualified  
Fully Insured  
Please call **Shane** for  
a Free Quote  
**07963 203564** or  
**01303 621992**



**Sarah de Rougemont**

Craftsman/Co-ordinator

**UPHOLSTERY**

All commissions considered  
01227 455841 or 07973 377817



FULLY INSURED

Dog training and Pet care services

- Puppies from 12 weeks old
- Kennel Club Good Citizen Dog Scheme Puppy through to Gold
- 1-2-1 home-based puppy training also available
- Other pet care, dog walking and day cover available
- Other fun classes available - ask for details

**Lyn Fagg 07866 234820**

**Email: Elhamdtc@gmail.com**



FULLY INSURED



# Out & About..

Do you have any photos of local events or groups in action? If so can you please forward them along with a few words to [pbarnes20@icloud.com](mailto:pbarnes20@icloud.com)



**Photographs from the  
recent  
Lyminge Primary  
School Fete  
held on 2 July 2022**





# please help your Village Hall serve you better!

What can  
we do  
better?



Do you  
want a  
village  
firework  
display?

What would you  
like your village  
hall to provide?

**Please fill in this  
questionnaire. It  
will only take a  
few minutes.**



If you don't like QR codes,  
email me [gerry@dacruz.eu](mailto:gerry@dacruz.eu) or  
just send me a text or call me  
and I'll call you at a mutually  
convenient time.

07525 909185 Gerry D'cruz  
Chair of Lyminge Village Hall.